ALFRED

GEN

ALLEN COUNTY PUBLIC LIBRARY
3 1833 01774 4464

GENEALOGY
974.702
AL29ASA
1949

Digitized by the Internet Archive
in 2011 with funding from
E-Yearbook.com

http://www.archive.org/details/kanakadea1949alfr

1949 Kanakadea

Evelyn Van Riper
Editor-in-Chief

Carla Dohm
Business Manager

John R. Bradley
Associate Editor

Richard Zegler
Art Editor

COPYRIGHT 1949

Foreword . . .

We, the members of the KANAKADEA staff, have attempted to portray a year of your life on Alfred's campus—the hard struggle of making an eight o'clock, the fun of a big dance, the major tragedy of a game lost to the opponent, the thrill of one won and all the things which make our stay at Alfred such an important and satisfying part of our lives.

It is our hope that this book will serve as an aid to your memories. As, in years to come, you take the '49 KANAKADEA from the bookcase and leaf through it, we are sure that many smiles will cross your face, for life at Alfred is largely a happy one. Yet, as you close the book, prior to putting it back on the shelf, we are almost sure that you will feel a little stronger, a little more certain of which things in life are really worthwhile. If we can help to keep alive this inspiration, as well as the memories of good times, we will have accomplished our purpose.

Contents

ADMINISTRATION Page 7

STUDENTS Page 25

ATHLETICS Page 75

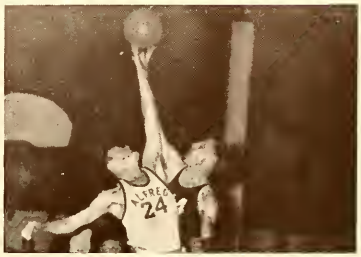

ACTIVITIES Page 93

Administration

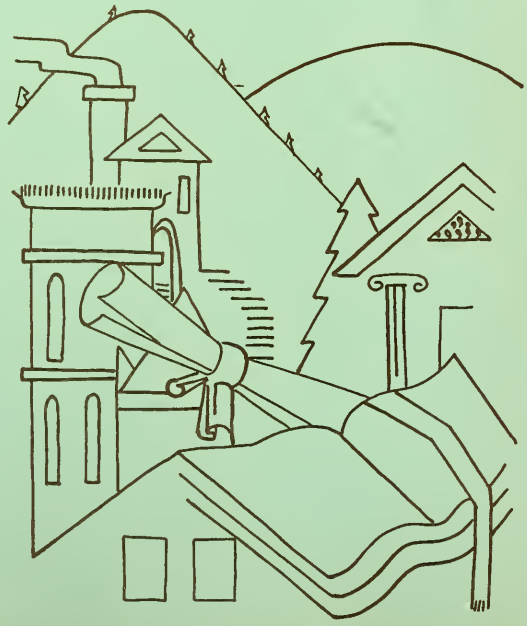

Dr. Ellsworth Barnard

Dedication . . .

In dedicating the 1949 Kanakadea to Dr. Ellsworth Barnard, we are expressing our appreciation for a teacher who expects little in return for his continuous fight to keep Alfred a college where human dignity is more important than wealth or sophistication. His effort to eliminate prejudice against any race or religion or economic class never ceases. And he puts the same effort into seeing that the student's formal education is supplemented by the ability to think for himself and form his own principles, instead of accepting those he hears loudest and most often around him.

Dr. Barnard sets a personal example for his own ideas. Any call for help for or from others, whether it be through donations of money or time or through discussions with any person about his problem, is always answered by him. Everyone is welcome at the Barnard home on Friday nights to discuss contemporary or personal problems, to listen to Dr. Barnard read, to hear classical records, to see his wild flower garden, or just to relax after a hurried week.

By being humble and unselfish himself, Dr. Barnard presents to all who know him an example of a man who has put uppermost in value those things that make life deep and dignified and void of the frustrations and impatience that arise from a life based on self-importance and material values.

PRESIDENT EMERITUS

J. NELSON NORWOOD
M.A., Ph.D., LL.D.

ACTING PRESIDENT

M. ELLIS DRAKE
M.A., Ph.D.

PERSONNEL DEANS

Dean of Women
Elizabeth Geen, M.A., Ph.D.

Dean of Men
Edward L. Hawthorne, M.A.

Dean of Women
Agricultural and Technical Institute
Shirley Wurz, B.A.

Dean of Men
Agricultural and Technical Institute
T. A. Parish, M.A.

ADMINISTRATION

Top Row—Benjamin F. Crump, Comptroller; Fred Palmer, Superintendent of Buildings and Grounds; W. Harold Reid, B.S., Director of Finance, Executive Secretary, Alumni Association; Clifford M. Potter, M.S., Registrar and Secretary of the Faculty. Bottom Row— Philip Barnhart, B.S., Manager of Dormitories and Dining Halls; Mary Forrest, Assistant to Director of Public Relations; Mary Ross Flowers, B.A., Director of Admissions; Alice McDermott, R.N., Superintendent of the Infirmary.

Not Present—George W. Ince, B.J., Director of Publicity and Public Relations; Edward K. Lebohner, B.S., Treasurer; Ella York, Assistant Manager of Dormitories and Dining Halls; Clarence M. Mitchell, M.A., Librarian; Anna May Ryno, B.S., Assistant Librarian.

THE COLLEGE OF LIBERAL ARTS

Dean of College of Liberal Arts

HAROLD O. BURDICK., M.A.,Sc.D.

Many prospective college students experience difficulty in deciding upon a major. The College of Liberal Arts offers a wide curriculum in cultural courses as well as in the fields of specialization. Upon matriculating ,the student is required to enroll in the civilization course which touches upon history, art, music and literature, thus enabling the student to get a perspective of the content of many fields.

Today, there are two great trends in the College of Liberal Arts. There is an ever increasing emphasis upon graduate work. Many young people are preparing themselves in undergraduate work at Alfred to become doctors, lawyers and teachers. Alfred University also includes a graduate division which offers advanced courses leading to the degree of Master of Education, and, in certain fields, to the degree of Master of Arts.

The other great trend in the College of Liberal Arts is towards an aggregation of fields. A higher proportion of students are entering into social service, business, and nursing than ever before. In this respect, it must be pointed out that many courses today are stressing the importance of the social viewpoint and students are constantly reminded of the necessity for them to be contributing members of society.

There is, of course, a wide variety of possible majors including: languages and literature, social studies, natural science and mathematics, business and secretarial studies, and nursing. In particular, students are being urged to go into the field of education. There is at present a great need for teachers and although students cannot major in education in undergraduate school, they may take courses in education which will enable them to teach.

The College of Liberal Arts attempts to aid the student in developing his own individual interests and talents, provide him with the specialized training for a chosen profession or vocation and prepare him for responsible American and world citizenship.

LIBERAL ARTS FACULTY

Top Row—W. Varick Nevins, III, M.A., Assistant Professor of Mathematics; Ben R. Crandall, M.A., Ph.D., Ped.D., Vocational Counselor; Kenneth Snyder, M.A., Assistant Professor of Political Science; Lester R. Polan, M.S., Associate Professor of Mathematics. Bottom Row—Alexander Kuman, Th.B., M.A., Assistant Professor of Sociology; Gordon Ogden, M.S., Assistant Professor of Biology; John Gerald Moorhead, M.A., Ph.D., Professor of Physics.

Top Row—Joseph Seidlin, M.A., Ph.D., Dean of Graduate School, Professor of Education; Manolo Rodriguez-Diaz, M.S., Ph.D., Assistant Professor of Romance Languages; Mearl Greene, M.A., Instructor in Physical Education; Paul C. Saunders, M.S., Ph.D., Professor of Chemistry; H. O. Burdick, M.A., Sc.D., Acting Dean, College of Liberal Arts, Professor of Biology. Bottom Row—Marion Jean Rice, B.A., Graduate Assistant in Biology; Rae Whitney, M.A., Ph.D., Assistant Professor of Biology; Ada Becker Seidlin, Professor of Music; Margaret H. Warren, Ph.D., Instructor of German; Patricia Turnbull, B.A., Graduate Assistant in Chemistry.

LIBERAL ARTS FACULTY

Top Row—Salvatore J. Bella, M.A., Assistant Professor of Business; Charles D. Buchanan, M.A., Ph.D., Professor of German; Ellsworth Barnard, M.A., Ph.D., Professor of English; Roland L. Warren, Ph.D., Professor of Sociology; Myron K. Sibley, B.D., University Chaplain; Marion Van Horn, A.M., B.D., Instructor in Rural Church; Alfred E. Whitford, M.A., Sc.D., Dean-Emeritus of College of Liberal Arts, Professor of Mathematics; T. A. Hall, M.A., Ed.D., Associate Professor of Psychology. Bottom Row—Marie Louise Cheval, M.A., Associate Professor of Romance Languages; Eva L. Ford, M.A., Professor of Romance Languages; Eleanora Aldrich, B.S., Assistant Professor of Nursing; Elsie Binns, Instructor in Art; Lavina E. Creighton, M.A., Assistant Professor of Physical Education; Margaret S. Harris, B.S., Assistant Professor of Secretarial Studies.

Faculty Not Present—Boit L. Brannen, M.Ed., Assistant Professor of Psychology; Gerald F. Burdick, M.A., Assistant Professor of Industrial Mechanics; Lewis Clark Butler, M.A., Instructor in Mathematics; H. Haile Chase, M.F.A., Assistant Professor of Speech and Dramatic Production; William M. Fiedler, Director of Music, Professor of Music; Elizabeth K. Foote, M.A., Director of Nursing Education; John Freund, M.A., Assistant Professor of Mathematic; John Horey, B.A., LL.B., Special Instructor in Business; Howard R. Houston, B.A., Instructor in English; Clarence W. Klingensmith, M.A., Assistant Professor of Chemistry; Henry C. Langer, Jr., M.A., Professor of Business Administration and Secretarial Studies; Gordon M. Martin, M.S., Associate Professor of Physics; James A. McLane, M.A., Director of Athletics, Professor of Physical Education; G. Stewart Nease, M.A., Ph.D., Professor of Classical Languages; Adelbert Purga, M.M., Special Instructor in Music; Winfield L. Randolph, M.S., Assistant Professor of Chemistry; C. Everett Rhodes, Ph.D., Professor of Mathematics; Willis C. Russell, Ph.D., Associate Professor of History and Political Science; James M. Ryan, B.S., M.A., Instructor in English; Samuel R. Scholes, Jr., Ph.D., Associate Professor of Chemistry; Charles Duryea Smith, III, M.A., Professor of Speech and Dramatic Production; John Tagliabue, M.A., Assistant Professor of English; Lelia E. Tupper, M.A., Associate Professor of English; Ray W. Wingate, Mus.D., Professor of Music and Organ, Carilloneur; Alex Yunevich, M.S., Associate Professor of Physical Education.

THE SCHOOL OF THEOLOGY

Dean of School of Theology
AHVA J. C. BOND, M.A., B.D., D.D.

A memorable day in the history of Alfred University's School of Theology is September 8, 1855, when the Seventh Day Baptist Education Society met at Leonardsville, New York for the purpose of establishing "a Literary Institution and Theological Seminary." Then, with a definite plan in mind, the members of this denomination went to work and established an educational institution at Alfred maintained by Seventh Day Baptist people, in the belief that a school staffed and supported by its own faith offered opportunities for better training than could be obtained elsewhere.

Life at the School of Theology centers in the stately antique Gothic, with its pointed windows and wandering halls. Here the vital business of studying, living and worshipping is maintained. The hub of student life is the library which contains some three thousand volumes.

One of the most outstanding features of the School of Theology is its friendliness to the public. The doors of the Gothic have never been locked. The books in the Library are available to the public, and classroom doors are open to all, even during instruction hours. The students live and work in a glass house with the conviction that this is the way in which the Seminary can best serve its sacred obligation to the people.

Friendliness, hard work, hope and patience have helped to make our School of Theology a department of which we can be very proud.

THE NEW YORK STATE COLLEGE OF CERAMICS

Acting Dean of College of Ceramics
JOHN F. McMAHON, B.S., P.E.

The laboratories, materials and kilns at the students' disposal in Binn's Hall and the "new" Ceramic Building are working day and night aiding scientifically and artistically inclined young men and women to become engineers, technologists and designers in ceramics and associated fields.

The present New York State College of Ceramics is largely the result of the vision of Boothe C. Davis and John J. Merrill who, in 1900, established the School of Clay Working and Ceramics at Alfred University. Under the direction of Charles F. Binns the School became a guiding beacon for other institutions of ceramic education, leading the way to a nation-wide program of university education in ceramics.

In 1932 the School was raised to the rank of a college. A new building was provided and much up-to-date equipment added. M. E. Holmes, Dean of the College, directed the program of development and expansion. Emphasis was placed upon the fields of ceramic art and ceramic engineering, and an intensive course in glass technology was added to the curriculum.

Improvements in library facilities, development of contact with ceramic industries and expansion of extracurricular student activities have vitalized the theoretical program of study. The growth and development of the College is substantiated by the enrollment figures: five students in 1900 and over four hundred in 1948.

CERAMIC FACULTY

Top Row—Alexander Sheheen, B.S., Instructor in Ceramic Engineering; John Rice, B.S., Chemist; Robert Campbell, B.S., P.E., Head of Ceramic Engineering. Bottom Row—Harold Sage, M.S., Assistant Professor of Chemistry; Van Derck Frechette, M.S., Ph.D., Professor of Ceramic Technology; George Kirkendale, B.S., Assistant Professor of Ceramic Engineering.

Top Row—James R. Tinklepaugh, B.S., Director, Air Force Project; Donald Dickens, M.A., Associate Professor of Research; Harold Huffcutt, B.S., Industrial Fellows; Richard West, B.S., Industrial Fellows; Leland Williams, M.A., Industrial Fellows; D. Dreyer, B.S., Graduate Assistant, Glass Technology; Frank Silberstein, B.S., A.B., Research Associate. Bottom Row—Ed Lorey, B.S., Research Associate; E. H. Faust, B.S., Graduate Assistant, Research; George Jones, B.S., Research Associate; William Crandall, M.S., Research Associate; Walter F. Lawrence, B.S., Graduate Assistant, Ceramic Engineering.

CERAMIC FACULTY

Top Row—Charles M. Harder, B.S., Head of Industrial Ceramic Design; C. R. Amberg, M.S., Head of Research Department; Marion J. Voss, B.S., Assistant Professor of Chemistry; Willard Sutton, Ph.D., Associate Professor of Ceramic Engineering; Harold Tovish, Assistant Professor of Sculpture; Willis G. Lawrence, D.Sc., Professor of Research; Murray J. Rice, M.A., Ph.D., Head of Chemistry Department; Clarence W. Merritt, B.S., Associate Professor of Ceramic Engineering. Bottom Row—Wayne Brownell, B.S., Associate Professor of Research; Reta Farnham, B.F.A., Instructor in Research; Emily Van Schoick, A.B., Librarian; Mariam Lorey, B.S., Assistant Librarian; Minnie Negoro, Instructor in Research; Loyal Frasier, Instructor in Industrial Ceramic Design.

Ceramic Faculty Not Present—Leon B. Bassett, B.S., Professor of Ceramic Engineering; Robert B. Burdick, B.S., Instructor in Research; John W. DeRemer, B.S., Industrial Fellows; Kurt J. Ekdahl, Associate Professor of Industrial Design; Marion Fosdick, Associate Professor of Ceramic Design; Clara K. Nelson, Associate Professor of Drawing; Daniel Rhodes, Ph.B., M.F.A., Assistant Professor of Ceramic Design and Drawing; Harold E. Simpson, M.S., Ph.D., Head of Glass Technology; Lucius Washburn, B.S., Assistant Professor of Research; J. P. Johnson, Graduate Assistant, Industrial Ceramic Design; Harry Parker, B.S., Graduate Assistant, Ceramic Engineering; Theodore Randell, B.F.A., Graduate Assistant, Industrial Ceramic Design; Ilse Rothmer, Graduate Assistant, Industrial Ceramic Design; John Steinbach, B.S., Industrial Fellows; Robert Turnbull, B.S., Graduate Assistant, Research; Addison Scholes, B.S., Research Associate; S. R. Scholes, A.B., Ph.D., Associate Dean and Head of Glass Technology Department; Howard Sephton, B.S., Research Associate; Roger Wilson, Research Associate.

THE SCHOOL FOR AMERICAN CRAFTSMEN

Director of School for American Craftsmen
HAROLD J. BRENNAN, M.A.

In the belief that the hand crafts should become more fully recognized in the field of art, the American Craftsmen's Educational Council organized the School for American Craftsmen. The School was opened in January, 1945 at Hanover, New Hampshire and became a part of the College of Liberal Arts when it associated with Alfred University in 1946.

In its courses in pottery, woodworking, textiles, metalsmithing and wrought iron, the School aims to produce students who will be capable of carrying on a successful career in crafts. A natural question is, of what worth are the hand arts in a modern age? The survival of the crafts at any period of time depends upon their relationship to the contemporary culture. The craftsman in our era does not compete with the machine; he supplements it by acting as a stimulus to industry.

Students and faculty automatically become members of The Journeyman, an organization affiliated with the American Craftsmen's Cooperative Council, Incorporated. This group functions independently within the school, and offers craftsmen retail and wholesale marketing outlets.

The School for American Craftsmen attempts to apply common sense and a realistic understanding of contemporary problems, coupled with creative and artistic expression, to the age-old use of the hands of man.

CRAFT SCHOOL FACULTY

Top Row—John Pripp, Instructor in Metalsmithing; Tage Frid, Instructor in Woodworking. Bottom Row—Fred Meyer, M.F.A., Instructor in Art; Elsie Binns, Instructor in Art; Joy Lind, B.F.A., Instructor in Textiles; Linn Phelan, B.F.A., Instructor in Pottery.

Not Present—Frank Ernest Brace, B.A., Instructor in Woodworking; Frances Wright Caroe, Instructor in Marketing; Laurits Eichner, Instructor in Metalsmithing; Charles Gravatt, Instructor in Mechanical Drawing; Charles Reese, Instructor in Metalsmithing; Olin Russum, Jr., M.F.A., Instructor in Pottery.

N. Y. STATE AGRICULTURAL AND TECHNICAL INSTITUTE

Acting Director of Agricultural and Technical Institute

WALTER C. HINKLE, M.S.

The New York State School of Agriculture was established by an act of the New York State Legislature in 1908. The first class began in September 1909 with 36 agriculture and 10 home economics students registered.

The modern era of the Institute began in 1936. At this time Paul B. Orvis assumed the Directorship and under his leadership the School began to grow to its present dimensions. In 1937 the name of the school was officially changed to the New York State Agricultural and Technical Institute. Education was inaugurated throughout the Institute on a technical level and for the first time high school graduation was required for entrance. In 1942 the Institute was admitted to the American Association of Junior Colleges.

During the war years while Director Orvis was overseas, Truman A. Parish and Walter C. Hinkle became Acting Co-Directors. During the years 1943-1945 over 4500 persons were trained both on and off campus in part-time and war training courses. In the autumn of 1948, when Mr. Orvis was appointed Director of Food Distribution of Europe under the E.C.A., Mr. Hinkle assumed the Acting Directorship of the Institute.

To keep pace with the rapid development of the Institute, an extensive building program is anticipated. Funds have been approved for the construction of an Industrial Building, a Frozen Foods Laboratory and Locker Plant, a Farm Machinery Building and a Home Economics Building. A temporary gymnasium is being completed and will be ready for the Institute's intramural program in September.

AG-TECH FACULTY

Top Row—Charles Magwood, Instructor in Refrigeration; W. C. Hinkle, B.S., M.S., Chairman, Rural Engineering Department; Glenn J. Leathersich, M.S., Instructor in Business; D. F. O'Donnell, B.S., Chairman, Diesel Technology; Roger R. Rawe, Ed.M., Chairman, Electrical Department; R. G. Beach, M.S., Instructor in Floriculture. Bottom Row—Warren Bouck, A.B., Instructor in English; Kenneth Kolstad, B.S.E.E., Instructor in Rural Engineering; Samuel E. Hornbeck, Instructor in Mechanical Technology; James W. Frick, Ed.M., Instructor in Business Administration; Martha C. Koby, M.A., Instructor in English.

Top Row—T. A. Parish, M.A., Dean of Men; G. D. Gregory, B.S., Chairman, Laboratory Technology and Medical Secretary Department; Orin Worden, B.S.E.E., Instructor in Radio; Harold O. Crowell, M.A., Instructor in Rural Engineering; A. Burdet Crofoot, M.Ed., Instructor. Bottom Row—Matthew Burzycki, Instructor in Radio Laboratory; J. P. Wiles, B.S., Instructor in Power Theory; Milo Van Hall, M.A., Director of Student Personnel; Charles Dudley, Technical Assistant; Shirley Wurz, B.A., Dean of Women, Instructor in English.

AG-TECH FACULTY

Top Row—Herman Sicker, B.S., Instructor; John Lake, M.S., Chairman, Chemistry Department; Harold Panter, Instructor; George S. Robinson, B.A., Chairman, Science Section, Instructor in Frozen Foods and Locker Plant Manager; L. J. Loughlin, M.S., Instructor in Agronomy; William Patchen, B.S., Instructor in Physics; Denton T. Schultz, B.S., Instructor in Animal Husbandry; Rodney Sherwood, Instructor. Bottom Row—Erle M. Myers, B.S., Instructor in Dairy Industry; J. F. Pellegrino, Ed.M., Chairman, Mechanical Technology; Era Scofield, M.S., Instructor of Zoology; Eugene Reynolds, B.S., Instructor in Mathematics; William Harrison, B.A., Instructor; Philip A. Smith, B.S., Instructor in Rural Engineering.

Faculty Not Present—E. J. Brown, B.C.S., Section Chairman, Business Administration Department; Lily C. Carter, Instructor in Secretarial Studies; Betty Jane Daniel, B.S., Librarian; Charles Edelman, Instructor; Eddy E. Foster, B.S., Chairman, Agricultural Department; Wilbur C. Getz, M.A., Instructor in Drafting; Andrew Hritz, M.S., Instructor in Business; Robert Jones, Instructor; Robert Kessler, Instructor; George R. Morganfeld, B.S., Instructor; Harold Owen, Electrical Instructor; Nathan Platt, B.S., Instructor in Bacteriology; John H. Renner, Instructor in Electric Laboratory; William Stopper, B.S., Head of Poultry Department.

Students

UNIVERSITY SENIOR CLASS

OFFICERS

Daniel Kane.....President

Juel Andersen.....Vice President

Carolyn Thomas.....Secretary

Herbert Anderson.....Treasurer

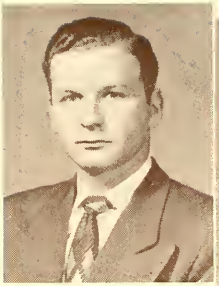

Jerome
ALLEN
Brooklyn

LIBERAL ARTS

KN; Outing Club 1, 2, 3; Assoc. Editor Kanakadea 2; Class Treas. 2; Senate 1, 2; German Club 1.

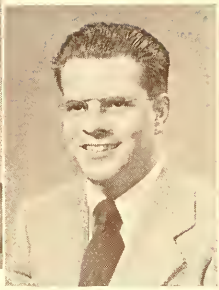

Deo G.
ALLIS, Jr.
Hornell

GLASS

American Ceramic Society 3, 4.

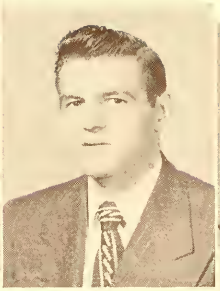

Donald
ALVERSON
Vestal

LIBERAL ARTS

Klan; Newman Club; German Club 1, 2.

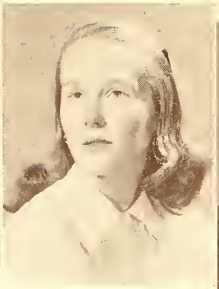

Duane Juel
ANDERSEN
Wellsville

DESIGN

ΠΑΗ; Orchestra 1-4; Choir 1-4; String Quartet 3, 4; Fiat 1-3; Chorus 2-4; Footlight Club 1-4; Church Executive Board 3, 4; Forum Committee 2-4; Class Vice-President 4; Who's Who.

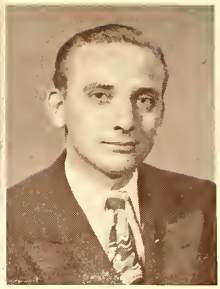

Herbert H.
ANDERSON
Port Allegany, Pa.

CERAMIC ENGINEERING

Klan, Corres. Sec. 3, Vice-Pres. 4; American Ceramic Society 1-4; Blue Key 3, Corres. Sec. 4; Frosh Court 4; Class Treas. 4.

Robert
BECKER
Hornell

LIBERAL ARTS

Varsity Basketball 2.

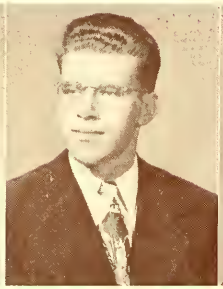

Duane C.
BEHLEN
Palatine Bridge

LIBERAL ARTS

Freshman Football Manager 3; Athletic Governing Board; Outing Club 3, 4; Varsity Football Manager 4; KΨT.

Edward
BENSON
New York

CERAMIC ENGINEERING

American Ceramic Society; Blue Key; Interfraternity Council; Frosh Court; Keramos; KN, Secretary.

Joan-Marie
BERKMAN
Brooklyn

LIBERAL ARTS

Zeno Club, Secretary-Treasurer 2, Vice-President 3, President 4; Pi Delta Mu.

Leonard
BERNSTEIN
Laurelton

CERAMIC ENGINEERING

American Ceramic Society 4.

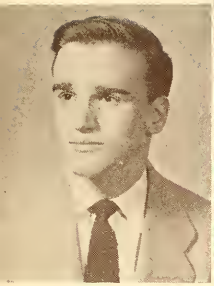

William
ARGENTIERI
Hornell

LIBERAL ARTS

ΔΣΦ; Newman Club 1-4; Basketball 1-4; Track 1-4; Footlight Club 2; Football 2-4; Varsity "A" 2-4; Sec.-Treas. 3, 4.

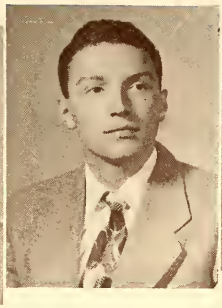

John
ASTRACHAN
New York

LIBERAL ARTS

KN; Fiat 1-2; Varsity Tennis 3, 4; German Club 1-4; Pres. 3; Outing Club 4; Pi Gamma Mu 3, 4.

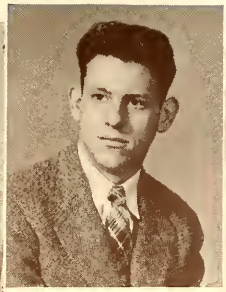

Richard R.
BABCOCK
Belmont

CERAMIC ENGINEERING

American Ceramic Society; Badminton Club; Alpha Phi Omega.

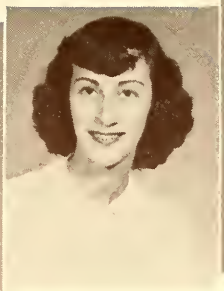

Frances
BARNETT
Brooklyn

LIBERAL ARTS

Brooklyn College 1, ΑΚΟ; Student Senate 2; Spanish Club; Outing Club; Pi Gamma Mu.

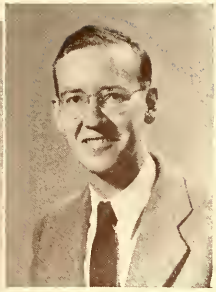

William H.
BEAZELL
Chautauqua

GLASS

American Ceramic Society, Secretary 2; Blue Key; Varsity Tennis 3; Outing Club 3, 4; Social Chairman, ΚΨΤ 3, Vice-President 4.

Iona Lee
BOHL
Jeffersonville

LIBERAL ARTS

Kanakadea Senior Editor 4; Church Choir 1-4; Spanish Club 2, Program Chairman 3; ΑΚΟ Treasurer 2, President 3, 4; Alpha Tau Theta 2-4; Chorus 3; Outing Club 2.

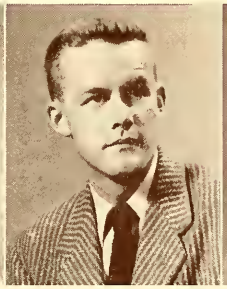

Willis J.
BREITSMAN, Jr.
Medina

CERAMIC ENGINEERING

Klan; Ceramic Society Vice-President 4; St. Pat's Board 1-4; Freshman Cross Country 1.

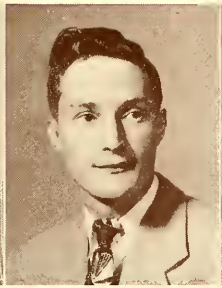

Colin Campbell
BROWN
Cuba

CERAMIC ENGINEERING

Keramos 4; American Ceramic Society 2-4.

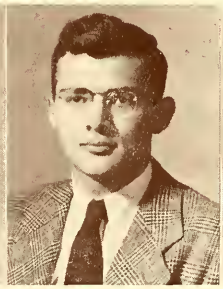

Victor
BURDICK
Rockville, R. I.

LIBERAL ARTS

Sodalitas Latina 1-4; Chorus 4; SDB Church Choir 1-4; Fiat Lux 2; Cross Country 1.

Beverly
BUTTON
Wellsville

LIBERAL ARTS

ΠΑΠ, Social Chairman 3, House Treasurer 3, Critic 3; Fiat Lux 1-3; Kanakadea 4; Pi Delta Epsilon; Outing Club 1.

Sebastian C.
CARUSO
Jamestown

LIBERAL ARTS

Chemistry Club; Newman Club; BΣΨ.

Charles H.
CLARK
Whitesville

LIBERAL ARTS

Cornell University 1; Varsity Football 2-4; Varsity Track 2; Interfraternity Council 3, President 4; ΔΣΦ; Who's Who.

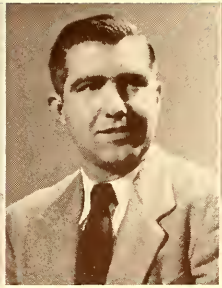

Henry W.
CLEEVES
Newburgh

LIBERAL ARTS

Madeline M.
COLLINS
Saugerties

CERAMIC ENGINEERING

Student Senate 1, 2; WSG 3; WAGB 4; ΣΧΧ; American Ceramic Society 1-4.

Allen F.
CORDTS
Jamaica

LIBERAL ARTS

Community Chest Treasurer 3; R.F.A. 3, Church Board 3, 4; Assembly Committee 3, 4; Pi Gamma Mu; Student Advisor 3; Students for Wallace 3; Church Choir 2-4; University Chorus 2-4; Who's Who.

Nancy
CURTISS
Ransomville

LIBERAL ARTS

ΣΧΧ House Treasurer 4; Fiat 2, 3; Circulation Manager 3; Red Cross 3; Pi Delta Epsilon 4.

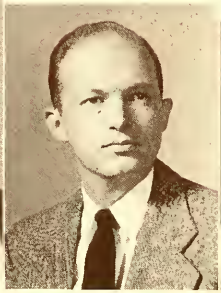

Wilson J.
CUSHING
Rochester

LIBERAL ARTS

Varsity Basketball 1; Intramural Athletic Board President 3; M.A.G.B. 2-4; Fiat 1-4; ΔΣΦ; Freshman Basketball Coach 3.

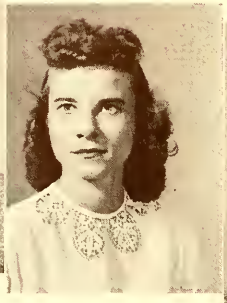

Marcia
DAVIS
Alfred

LIBERAL ARTS

Senate 1; ΘΘΧ.

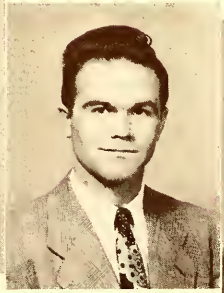

Charles
DEIGNAN
Rosedale

CERAMIC ENGINEERING

Angelo
DELMASTRO
Newark

LIBERAL ARTS

ΚΨΤ; German Club 2-4; Newman Club 2-4; Band 2-4.

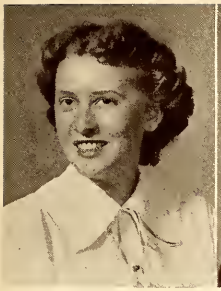

Evelyn Phyllis
COSTELLO
Woodbridge, N. J.

NURSING

W.S.G.; Outing Club; ΣΧΝ.

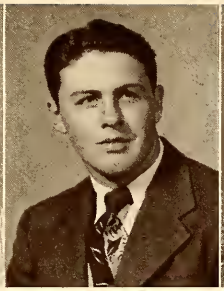

Henry L.
COTTRELL
Brooklyn

LIBERAL ARTS

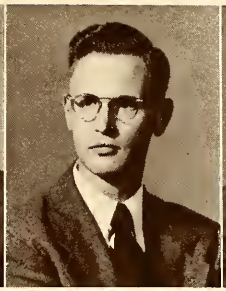

Philip H.
CRAYTON
Newark

LIBERAL ARTS

Choir 1, 2; Chorus 2-4; Alpha Phi Omega 2-4; American Chemical Society 3, 4.

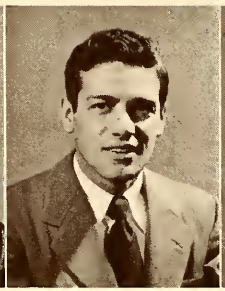

Joseph C.
CRISPINO
Painted Post

GLASS

Alvets Secretary-Treasurer 1, 2; Newman Club; American Ceramic Society; St. Pat's Board; Blue Key Secretary-Treasurer; Frosh Court.

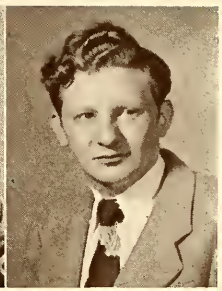

Irwin
CROPP
Hornell

LIBERAL ARTS

Richard
DenBRAVEN, Jr.
Hornell

LIBERAL ARTS

Zeno Club.

Hermine
DEUTSCH
New York

DESIGN

ΠΑΠ; Footlight Club 1-3; Fiat 1, 2; Integral 3, 4; R.F.A. Cabinet 3, 4; Choir 1-4; Chorus 2-4; Chapel Choir 2.

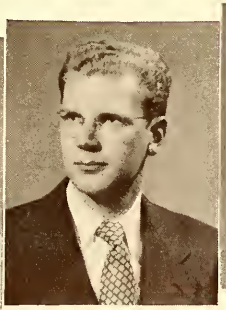

Stephen
DEUTSCH
Hastings-on-Hudson

LIBERAL ARTS

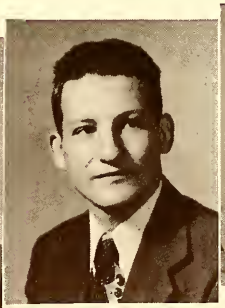

Jerome S.
DEUTSCHER
Lynbrook

CERAMIC ENGINEERING

American Ceramic Society 1-4; Footlight Club 1; Football Band 3; Alpha Phi Omega 2-4; ΚΨΤ; Chapel Choir 2.

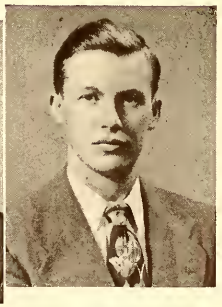

Edward F.
DICK
Garden City

GLASS

ΔΧΑ, Vice-President 3, President 4; Keramos 3, 4, Vice-President 4; Blue Key 3, 4; American Ceramic Society 1-4, Treasurer 4.

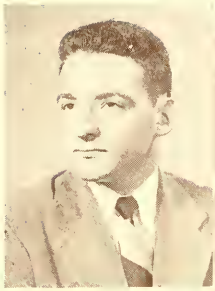

Martin
DILLON
Rockaway Beach

LIBERAL ARTS

Fiat 3, 4; Footlight Club 3, 4; Senate 3, 4.

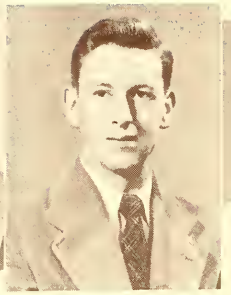

William
DOHERTY
Hornell

LIBERAL ARTS

ΛΧΑ; German Club 2.

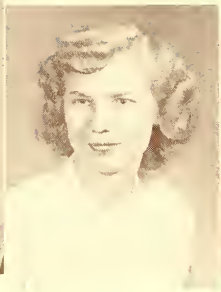

Carla M.
DOHM
New York

LIBERAL ARTS

Outing Club 1-3; ΠΑΠ, Treasurer 4; Spanish Club 2, 3; Kanakadea 3, Business Manager 4; Alpha Tau Theta 3, 4; WAGB 3, Archery Manager 3.

Robert Edmund
DONADIO
Herkimer

LIBERAL ARTS

Newman Club 1-4, Treasurer 3, 4; French Club 1-4, Treasurer 4; American Chemical Society 3, 3, Board of Governors 4.

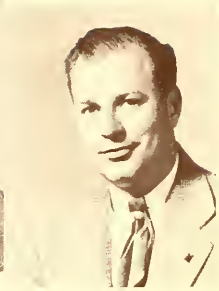

Donald H.
DREYER
Mt. Kisco

GLASS

Football 1; Glee Club 1; Frosh-Soph Plays 1; Keramos 2-4; ΚΨΤ.

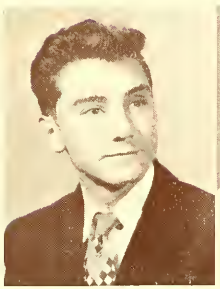

Charles
ELSTEIN
New York

LIBERAL ARTS

ΚΝ, Vice-President 3; Interfraternity Council 2, 3; Blue Key 2, 3; Tennis Team 1-3.

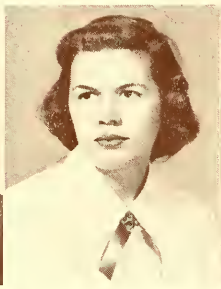

Madge
EVANS
Plainfield, N. J.

NURSING

ΣΧΝ.

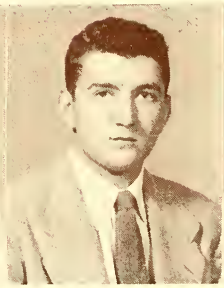

Eli
FASS
Brooklyn

LIBERAL ARTS

ΚΝ; Fencing 1-4; Forum Committee 4; Music Librarian 3, 4; Pi Gamma Mu 3, 4.

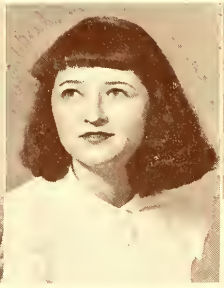

Carolyn J.
FLANDERS
Hornell

LIBERAL ARTS

ΠΑΠ; Spanish Club 1, 2.

Rebecca
FULLER
Batavia

LIBERAL ARTS

Western Reserve University 1, 2; Chorus 3; French Club 3, 4; Integral 3, 4.

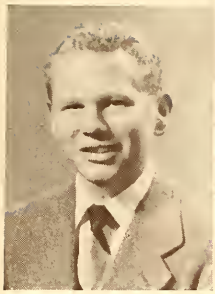

Richard H.
DUNNE
Sidney

LIBERAL ARTS

ΛΧΑ; R.F.A. Cabinet; Fiat Lux; Blue Key; Interfraternity Council Secretary; Sophomore Class Vice-President; Spanish Club.

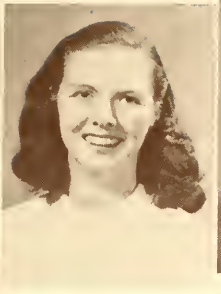

Mary V.
EAGLE
Baltimore, Md.

LIBERAL ARTS

ΠΑΠ; Newman Club 1-4, President 3; German Club 2-4, Secretary-Treasurer 3, Vice-President 4; Senate 3, 4; Women's Fencing Team 3; Footlight Club 4; WSG 1; R.F.A. Cabinet 3, 4; Alpha Tau Theta.

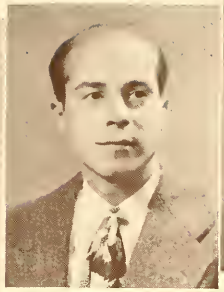

Lawrence H.
ELIOT
New York

LIBERAL ARTS

Senate Treasurer 1; Fiat 3, 4; Outing Club Treasurer 2, Winter Carnival Chairman 3, Outing Club Publicity Director 4; Spanish Club 2.

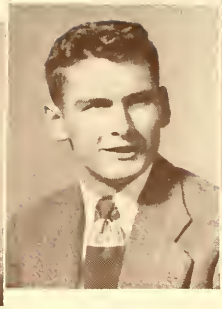

Frank N.
ELLIOTT
Silver Creek

LIBERAL ARTS

ΛΧΑ; Blue Key 2-4; Church Choir 2-4; Church Board 3, 4; R.F.A. Cabinet 4; Chorus 2.

Mary Kathryn
ELLIS
Alfred

LIBERAL ARTS

ΣΧΧ; Alpha Tau Theta 3, 4; Spanish Club 1, 2; Intersorority Council 3, 4; Newman Club.

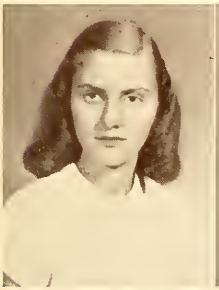

Bernice
GARBER
Staten Island

LIBERAL ARTS

Wagner College; Fiat 3; Latin Club President 2; ΠΑΠ; Kanakadea 4.

F. Elaine
GARDINER
Alfred

NURSING

Outing Club 4; ΣΧΧ.

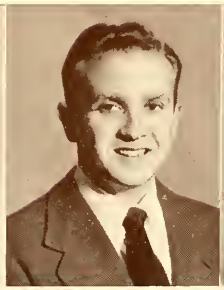

Leonard
GOLD
Ridgewood

LIBERAL ARTS

ΚΝ, Treasurer 2, 3.

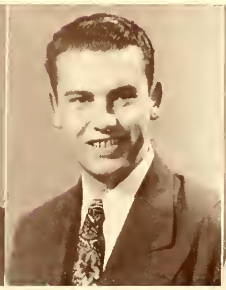

Herman S.
GRAF
Yonkers

LIBERAL ARTS

Fencing 1-4; Zeno Club 2-4, Vice-President 4; American Chemical Society 4; Outing Club 2.

Marian
GREEN
Byron

DESIGN

Fiat 1-3; ΠΑΠ Vice-President 4; Footlight Club 1-4.

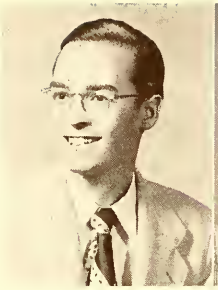

Philip K.
GREGORY
Alfred

LIBERAL ARTS

University Church Choir 1, 2; University Chorus 2, 3; Orchestra 2; Band 3, 4; Footlight Club 1; Outing Club 3.

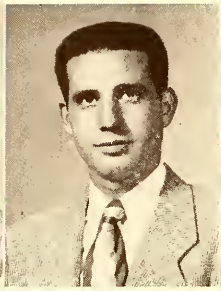

Daniel M.
GRODEN
Brooklyn

LIBERAL ARTS

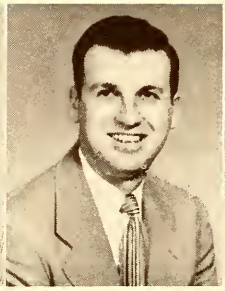

Robert A.
HANRIGHT
Rochester

LIBERAL ARTS

Class Pres. 1, 2; Senate 1, 2; Student Affairs Comm. 2; Commander Amer. Legion 3; Blue Key 2-4.

Emily
HARRINGTON
Coudersport, Pa.

LIBERAL ARTS

ΣΧΧ President 4; Newman Club 1-4; Kanakadea 2, 3; Spanish Club 1-4; Footlight Club 2, 3; W.S.G. Treas. 3.

Gerald
HARRINGTON
Coudersport, Pa.

CERAMIC ENGINEERING

Rhoda
JACOBSON
Flushing

LIBERAL ARTS

Independents 1; Kanakadea 4; Assembly Comm. 2; Hall Council 3; Outing Club 2.

David J.
JOERGER
Sea Breeze

LIBERAL ARTS

ΚΨΤ, President 4; American Ceramic Society 1; K.C.T.U. 1; Newman Club 1-4; German Club 3; American Chemical Society 4; El Beta Club 1.

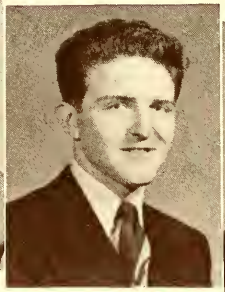

Richard
JOHE
Canisteo

LIBERAL ARTS

ΛΧΑ·

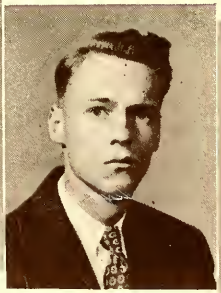

Richard W.
JOHNSON
Jamestown

LIBERAL ARTS

Jamestown Extension 1, 2; Zeno Club 3, 4.

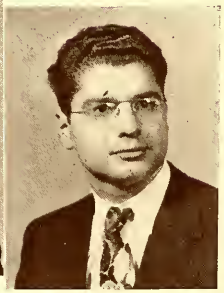

Ralph
JORDAN
Corning

LIBERAL ARTS

Zeno Club 1-4, Pres. 3; ΚΨΤ Treasurer 4; Newman Club 1-4; German Club 3; Outing Club 2.

Joseph S.
HARVEY, Jr.
New York

GLASS

Arling C.
HAZLETT
Whitesville

LIBERAL ARTS

ΔΧΑ House Manager 2; Blue Key 3, 4; M.A.G.B. 2, 3; Senate 3, 4; Vice-Pres. 4; Track Manager 2, 3; Intramural Sports Board 2, 3; N.S.A. Chairman 4; Pi Delta Epsilon 3, 4; Who's Who.

James H.
HEASLEY
Patchogue

CERAMIC ENGINEERING

Cross Country 3; American Ceramic Society 1-4, Pres. Ellis Manor 2.

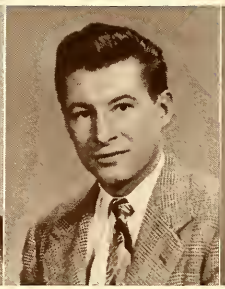

Charles P.
HOFFMAN
Montclair, N. J.

LIBERAL ARTS

Klan; Outing Club, Chairman, Rod and Gun Section.

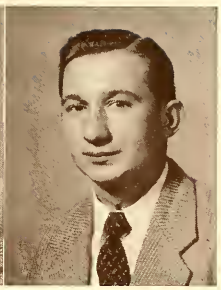

Michael
HUMENIK, Jr.
Garfield, N. J.

GLASS

Basketball 2; Tennis 2-4; ΔΣΦ Secretary 3; Keramos 4; American Ceramic Society Sec. 4

Daniel
KANE
Dunkirk

CERAMIC ENGINEERING

Klan Sec. 3, 4; Blue Key 3, 4; American Ceramic Society 1-4; Chairman, Student Affairs Comm. 4; Senate 3, Treas. 4; Class Vice-President 3; Class President 4; Community Chest 3, Chairman 4; Newman Club 2-4; Who's Who.

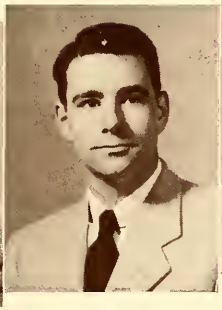

Roy
KANE
Fanwood, N. J.

LIBERAL ARTS

R.F.A. Cabinet 3, 4; Outing Club 4.

Jaclyn
KIELEY
Yonkers

NURSING

ΘΘΧ; Outing Club 1; Newman Club 1, 4.

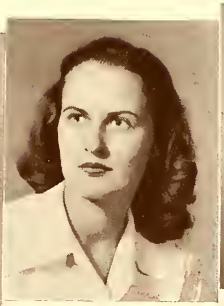

R. Joyce
KILLIAN
Roosevelt

CERAMIC ENGINEERING

ΣΧΝ; American Ceramic Society; Newman Club.

Marquita
KING
Southern Pines, N. C.

LIBERAL ARTS

Outing Club 3.

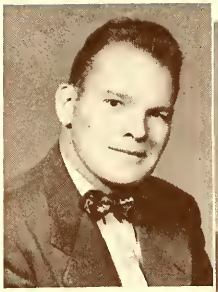

Lawrence
KINLON
Maspeth

LIBERAL ARTS

ΔΣΦ; Fiat Lux 2, 3; Pi Delta Epsilon 3, 4.

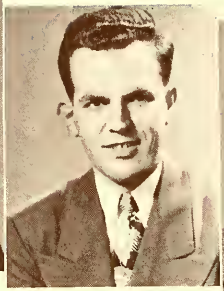

Donald E.
KNOWLTON
Rochester

CERAMIC ENGINEERING

ΔΧΑ; Interfraternity Council 2, 3; American Ceramic Society.

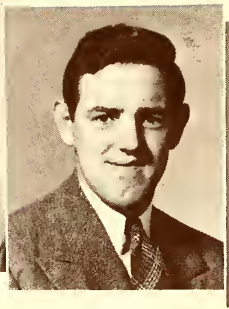

Friedrich P.
KNUDSEN
New York

CERAMIC ENGINEERING

Harriet I.
KUTSCHER
New York

LIBERAL ARTS

French Club 1; Latin Club 1, 2; Independents 2; Outing Club 2.

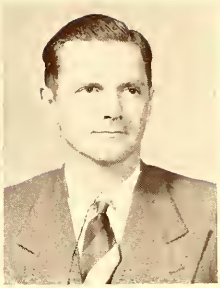

Orville
LANDES
Niagara Falls

CERAMIC ENGINEERING

Gretchen E.
LeSUER
Friendship

DESIGN

Mary Jane
LEWIS
Kingston

DESIGN

ΠΑΠ; W.S.G. 1, 3; Brick Hall Council 3; Brick Head Waitress 3; American Ceramic Society Design Division 4.

Lillian
LOMBARDI
Baldwin

NURSING

Ruth M.
MACAULAY
Sherrill

DESIGN

ΠΑΠ; Fiat 1; Women's Sports Editor 2, 3; Kanakadea 2, 3, Photography Editor 5; Chorus 3, 4, 5; French Club 1; Footlight Club 1-5; W.A.G.B. 2-4, Vice-President 3, President 4; Alpha Tau Theta; Phi Sigma Gamma; Alfred "A" 2, Blazer 4; Intersorority Council 3, Secretary-Treasurer 4.

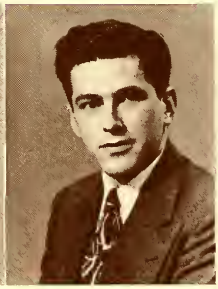

Donald
MacINTYRE
Yonkers

GLASS

ΔΧΑ, Treasurer 2; Basketball 1; Cross Country 1; St. Pat's Board 2.

James
LANG
Lynbrook

CERAMIC ENGINEERING

Russell
LANGWORTHY
Alfred

LIBERAL ARTS

Chorus 1-4; Footlight Club 1-4; French Club 1-4, President 2; German Club 2; Fiat 1; International Relations Club 1, 2; Band 1; Union Board 2, President 3; Student Affairs Committee 3; Senate 2, 3; Blue Key 3, 4; Who's Who.

Robert
LAWSON
Brocton

LIBERAL ARTS

Footlight Club 2-4; Interfraternity Council 3, 4; Senate 2; ΒΣΨ.

Katherine
LECAKES
Long Island City

LIBERAL ARTS

ΠΑΠ; Fiat Lux 1, News Editor 2, Managing Editor 3, Editor-In-Chief 4; Intersorority Council 3, President 4; Kanakadea 4, Associate Editor 3; Spanish Club 1, 2; Student Affairs Committee Secretary 4; Pi Delta Epsilon; Frosh Handbook Committee 3, 4; Phi Sigma Gamma; Who's Who.

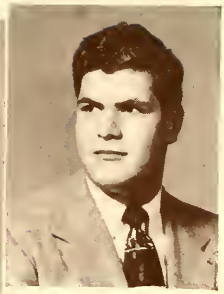

Jay Arnold
LEHRER
Forest Hills

LIBERAL ARTS

ΚΝ; American Chemical Society 3, 4; Zeno Club 1, 2.

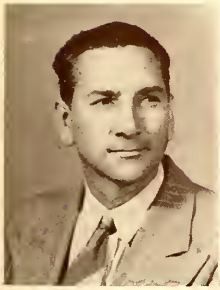

Carl R.
MAXSON
Gentry, Ark.

THEOLOGY

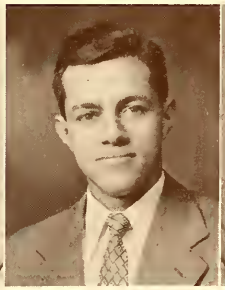

Thomas
McNEIL
Belleville

LIBERAL ARTS

Howard
MILLER
Brooklyn

LIBERAL ARTS

French Club 1; ΚΝ.

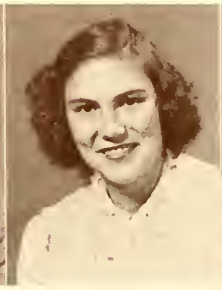

Virginia
MILLS
South Orange, N. J.

NURSING

Outing Club; ΘΘΧ.

June
MINNICK
Boston

LIBERAL ARTS

ΑΚΟ Vice-President 4; Kusn Chairman 4.

Harold E.
MUNSON
Frewsburg

LIBERAL ARTS

Jamestown Extension 1, 2; Zeno Club 3, 4.

Lois
MUTCH
Corning

NURSING

Outing Club 1, 4; Newman Club 4; ΘΦΧ.

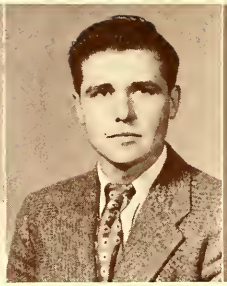

William
NAUM
Kendall

CERAMIC ENGINEERING

ΚΨΤ; Keramos 4; Newman Club 1, 2; American Ceramic Society 1-4.

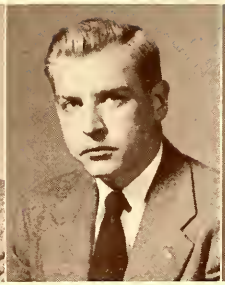

Robert
NELSON
Westburg

CERAMIC ENGINEERING

ΛΧΛ; Newman Club; American Ceramic Society.

Elizabeth A.
NEWELL
Washington, D. C.

LIBERAL ARTS

ΠΑΠ Social Chairman 3, Rushing Chairman 4; Fiat Lux 1-3; Kanakadea 4; Alpha Tau Theta; Pi Delta Epsilon; W.A.G.B. 3, 4.

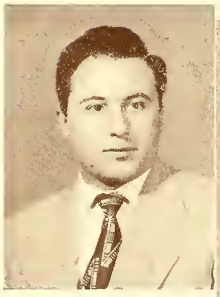

Michael J.
ORZANO
Rockville Centre

CERAMIC ENGINEERING

Klan, Rushing Chairman 4; Wrestling 2; Varsity "A" 2-4; Newman Club 1-4; American Ceramic Society 1-4.

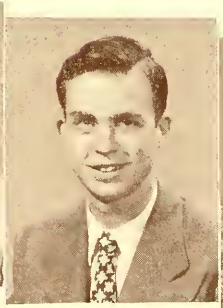

John
PABST
Latrobe, Pa.

CERAMIC ENGINEERING

ΛΧΛ; American Ceramic Society 3, 4; Newman Club 3, 4.

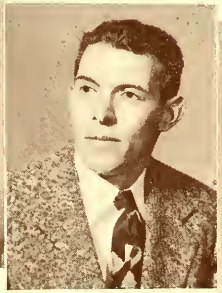

William L.
PANGBORN
Spencerport

CERAMIC ENGINEERING

Klan, House Manager 3; American Ceramic Society 1-4.

Ingram
PAPERNY
New York

LIBERAL ARTS

Frank
PASTERNACK
Brooklyn

LIBERAL ARTS

Emily
NICHOLL
Carthage

LIBERAL ARTS

ΠΑΠ; Church Choir 1, 2; Fiat Lux 3, Proof Editor 4; Kanakadea 3, Organization Editor 4; W.S.G. 3, President 4; Student Affairs Committee 4; German Club 2-4, Secretary-Treasurer 3, Alpha Tau Theta; Phi Sigma Gamma; Who's Who.

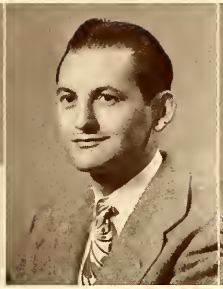

David
NIXEN
New York

CERAMIC ENGINEERING

ΚΝ; C.C.N.Y. 1; American Ceramic Society 1-4.

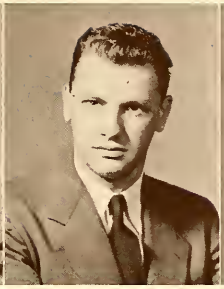

William J.
O'CONNOR
Hornell

LIBERAL ARTS

Glee Club 3, 4.

Lavern C.
OLSON
Jamestown

LIBERAL ARTS

Chapel Choir 3; Chorus 3; Outing Club 3.

Mark Townsend
O'NEIL
Hornell

LIBERAL ARTS

Varsity Basketball 2.

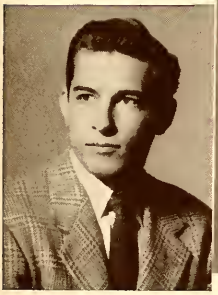

Richard K.
PEDU
Garden City

CERAMIC ENGINEERING

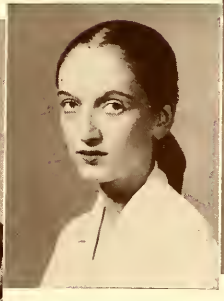

Elizabeth
PENDLETON
Hamburg

DESIGN

ΠΑΠ; Footlight Club 1-4; Chorus 2; Modern Dance 3; Forum Committee 1-4.

Barbara
PHELPS
Glen Rock, N. J.

NURSING

ΣΧΝ.

Justin H.
PIERCE
Hamden, Conn.

LIBERAL ARTS

Teacher's College of Conn. 1, 2; Footlight Club 4; Senate 4.

Susan
PIKE
Huntington

NURSING

Outing Club 1, 4; ΘΘΧ.

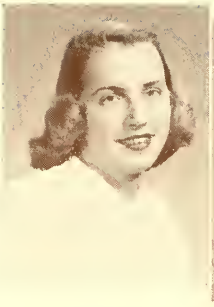

Ceil
PODPOSKI
Greenwich, Conn.

LIBERAL ARTS

ΘΘX, Vice-President 2, House Manager 3, President 4; Newman Club 1-4.

Algerd A.
RASCH
Ansonia, Conn.

LIBERAL ARTS

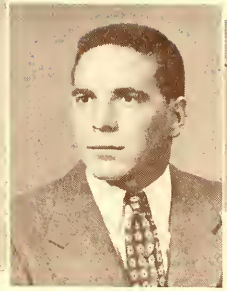

George W.
REUNING, Jr.
Wellsville

CERAMIC ENGINEERING

ΔΣΦ, President 3; Keramos; American Ceramic Society, President 4; Varsity football 2-4.

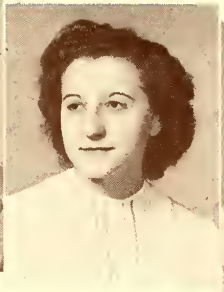

Lucille
RICCIO
Harrison

LIBERAL ARTS

Spanish Club 1, 2; Newman Club 1-4.

Robert F.
RODERICK
Rutherford, N. J.

LIBERAL ARTS

Fiat Lux 1, 3; Footlight Club 1, 2, 3; Forum Committee 2, 3, 4; Chorus 2, 3, 4; Integral 3.

Arthur
SCHWARTZ
Nyack

LIBERAL ARTS

KN Sargent-at-Arms 3; Vice-President, Intramural Association 3

Sidney
SCHWEITZER
New York

LIBERAL ARTS

Klan; Blue Key 3, 4; Varsity Football 2-4; Phi Psi Omega 4; Varisity "A" 3, President 4.

Ignatius L.
SCOTT
LeRoy

LIBERAL ARTS

Varsity Football 2-4.

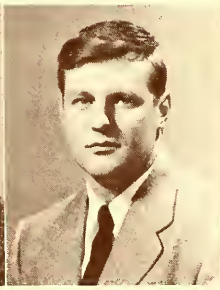

James D.
SECREST
Muncie, Ind.

DESIGN

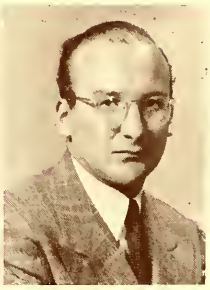

Jesse
SHAPIRO
Brooklyn

CERAMIC ENGINEERING

KN; Outing Club, Cross Country 1.

Sondra
RUBIN
Newburgh

LIBERAL ARTS

Brick, Vice-President 3; Badminton Club; Outing Club.

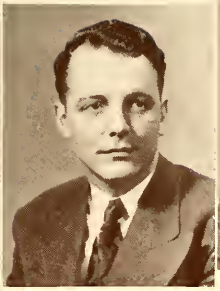

Richard T.
SANDBORN
Belmont

LIBERAL ARTS

Zeno Club.

Charles W.
SCHANE, Jr.
Hornell

CERAMIC ENGINEERING

American Ceramic Society; Varsity Basketball 2, 4.

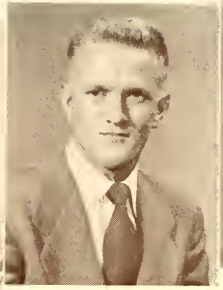

Edward W.
SCHANE
Hornell

CERAMIC ENGINEERING

American Ceramic Society 3, 4; Keramos 3, 4.

Raymond C.
SCHOLTS
Rochester

CERAMIC ENGINEERING

ΔΧΔ, President 3; Blue Key 3, 4; American Ceramic Society 1-4.

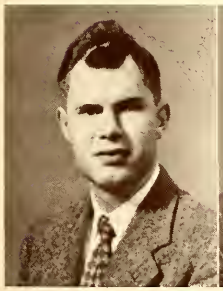

Donald
SHERK
Stevensville, Ont.

CERAMIC ENGINEERING

Leslie
SHERSHOFF
Alfred

LIBERAL ARTS

ΒΣΨ; Alpha Phi Omega, Secretary 1; Zeno Club 2; Cercle Francais 1.

Marie Louise
SICA
Floral Park

DESIGN

ΠΑΠ Secretary 3, President 4; Alpha Tau Theta 3, President 4; W.A.G.B. 4; Choir 1-4; Fencing Club 1, 2; Frosh Handbook, Art Editor 3; Kanakadea 4.

Julia S.
SICKER
Alfred

LIBERAL ARTS

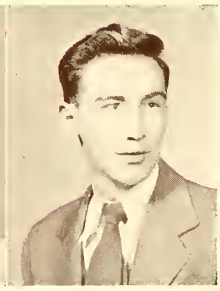

Robert
SIMMS
Hornell

LIBERAL ARTS

Zeno Club.

William L.
SIMPSON
Alfred

LIBERAL ARTS

Syracuse University 1; KΨT; Fiat Lux 3, 4.

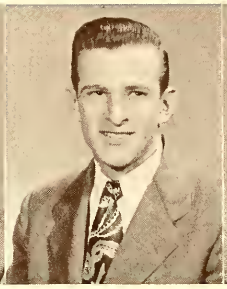

Roger D.
SKINNER
Hornell

GLASS

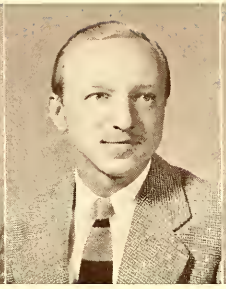

Peter A.
SLUSARSKI
Syracuse

DESIGN

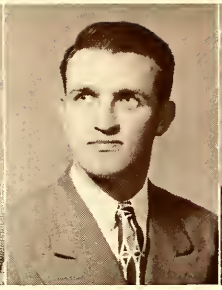

Richard E.
SMITH
Auburn

GLASS

Outing Club 1-4; Fiat 1.

James
SNOW
Whitesville

CERAMIC ENGINEERING

KΨT; Keramos, President 4; American Ceramic Society 1-4; St. Pat's Board 3; El Beta Club 1; K.C.T.U. 1.

Jean
STANGROVER
Cowlesville

NURSING

ΘΘX.

Renee
SUCHORA
Depew

DESIGN

ΠΑΠ; Fiat 1-4; Sports Editor 1, 2; W.A.G.B. 3; Spanish Club 1, 2; Newman Club 1-4; Chorus 3; Pi Delta Epsilon.

Raymond Robert
TAYLOR
Andover

THEOLOGY

B.A., University of Buffalo.

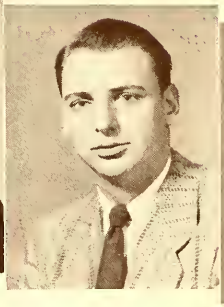

William
TEETER
Hornell

LIBERAL ARTS

Zeno Club 4.

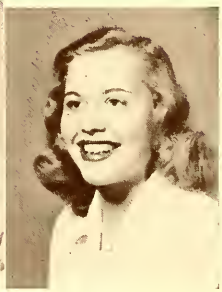

Carolyn
THOMAS
Springville

DESIGN

ΘΘX; Alumni Sec. 3, Social Chairman 3, Vice-Pres. 4; W.A.G.B. 3, 4; Cheerleading Manager 3, 4; Cheerleading 1-4; Choir 2; N.S.A. 3, 4; Stud. Advisor 4.

Lewis
STEINMAN
New York

LIBERAL ARTS

Student Senate 2; ΚΝ.

Jerome
STERN
Brooklyn

LIBERAL ARTS

William
STETSON
Kenmore

CERAMIC ENGINEERING

Betty Jeanne
STEVENS
Chester, Pa.

NURSING

ΘΘΧ; Choir 1, 4; Outing Club 4; Senate 4.

Kenneth A.
STICKNEY
Rochester

THEOLOGY

Pres. of Student Body; Delegate to Interseminary Conference; A.B. Degree Hope College.

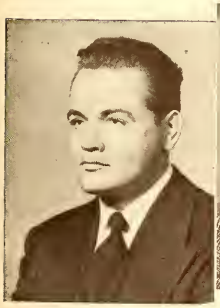

Gordon
THRALL
Jamestown

LIBERAL ARTS

Footlight Club 3, 4; ΔΣΦ.

Richard
TRACY
Falconer

DESIGN

Footlight Club 2-4.

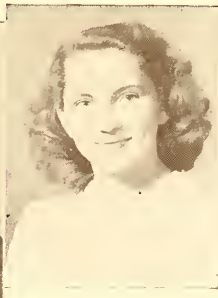

Mary Elizabeth
VAN NORMAN
Olean

LIBERAL ARTS

ΠΑΠ. Alumni Sec. 2, Social Chairman 4; Fiat 1-4; Kanakadea 4; Chorus 2-4; Chapel Choir 2-4; Church Exec. Board 3; Fencing 1; Zeno Club 3, 4; German Club 2-4, Pres. 4; Pi Delta Mu; Sodalitas Latina 2; French Club 4.

Evelyn
VAN RIPER
Spencer

LIBERAL ARTS

ΠΑΠ; Kanakadea 3, Editor 4; Fiat 3, 4; Spanish Club 1, 2; W.S.G. Treas. 4; Phi Sigma Gamma.

Arthur
WALLACE
New York

CERAMIC ENGINEERING

Footlight Club 3, 4; American Ceramic Society 1-4.

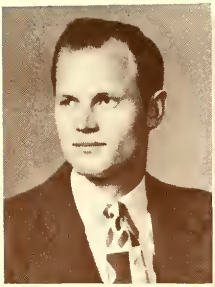

William
WALMSLEY
Niagara Falls

CERAMIC ENGINEERING

KΨΥ; American Ceramic Society 3, 4; El Beta Club 1; K.C.T.U. 1.

Arline
WALS
New York

LIBERAL ARTS

Outing Club 1, 2; W.S.G. Sec. 3; Hall Council 3.

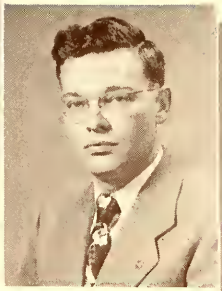

Donald
WATKINS
Painted Post

CERAMIC ENGINEERING

Alpha Phi Omega 3, 4.

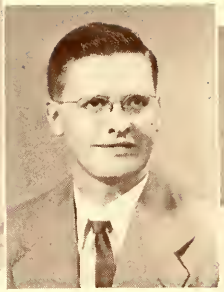

Richard
WATKINS
Painted Post

CERAMIC ENGINEERING

Alpha Phi Omega 3, 4.

Mary Lou
WATT
Kenmore

NURSING

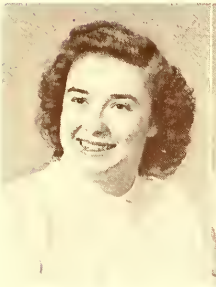

Patricia
WILEY
Jefferson, Wis.

NURSING

ΘΘX.

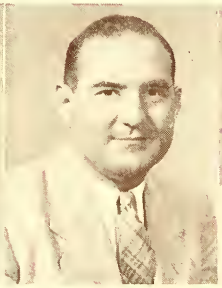

Gordon R.
WILLIAMS
New York

CERAMIC ENGINEERING

Janet
WILSON
Fulton

LIBERAL ARTS

Spanish Club 2-4, Vice-President 4; Latin Club 2-4, Vice-President 3; Outing Club 2, 4; French Club 4; ΠΑΙΙ.

Ralph
WINDUS
Belmont

LIBERAL ARTS

Zeno Club 3, 4.

Willa
WRIGHT
Youngstown

NURSING

Choir 4; W.S.G. 4; Castle 4
ΘΘX.

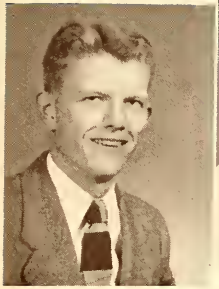

Leroy R.
WEAVER
Elmira

CERAMIC ENGINEERING

Senate 1; American Ceramic Society 1-4.

Claire
WEINER
Brooklyn

LIBERAL ARTS

Pi Gamma Mu.

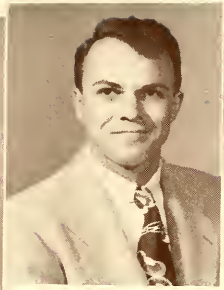

Robert F.
WHITFORD
Little Genesee

CERAMIC ENGINEERING

Football 2; American Ceramic Society 2-4, Sec. 4; Keramos Herald 4.

Normalee
WIEGAND
Poughkeepsie

DESIGN

Independents 1, 2; Choir 1, 2; Fencing Club 1; Chorus 2-4; Outing Club 2-4; R.F.A. Cabinet 3; Church Board 4; Band 3; ΘΘX.

Robert
WIGHTMAN
Bath

LIBERAL ARTS

KΨT; Choir 1; Band 1; Orchestra 1; Campus Cheers 1; Collegians 2, 3; Intramural Council 2, 3, Pres. 4; Cross Country 2-4; Track 3, 4; K.C.T.U. 1; El Beta Club 1; Kanakadea 1; Fiat 2, 3, Bus. Mgr. 4.

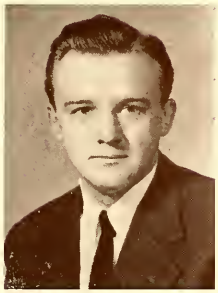

Richard E.
ZEGLER
Buffalo

DESIGN

ΔΣΦ.

Nicholas
LICALZI
Bronx

LIBERAL ARTS

ΔΣΦ; Varsity "A"; Varsity Football 3, 4.

UNIVERSITY JUNIOR CLASS

OFFICERS

George Harris.....President

Jeanette Klimajeski.....Vice President

Dwight Brown.....Treasurer

Joan Hatfield.....Secretary

First Row—Harris, Hatfield, Brown. Second Row—Lawson, Anderson, Kennedy, Johnston, Thayer, Rosser, DeProsse. Third Row—Vanderhoven, Lobaugh, DiGennaro, Frantz, Busteed, Maloney, Bradley, Goss, Peterson. Fourth Row—Kennedy, Foster, Kennedy, Bryant, Goldenberg, Saunders, Peterson. Fifth Row—Trax, Johnson, Tarbrake, O'Neil, Kelly, Schoonmaker, Pausewang, Vencko, Wetherby. Sixth Row—Conklin, Best, Griffin, English, Root. Seventh Row—Coffin, Garrison, Tournaud, Spring, Winship, Hawkins. Eighth Row—Martin, Hall, Pixley, Stucker, Jova, Stermer, Marshall, Komitor.

First Row—Goodrich, Maguire, Schulmeister. Second Row—Patashnik, Crouchley, Olenchuk, Schaa, Hessinger, Jones, Egbert, Larsen, Zneimer. Third Row—Wray, Harding, Lockhart, Selko, Bousser, Cretekos, Jones, Krepski, LaVan, Utter. Fourth Row—Korman, Simpson, Fitzpatrick, Sly, Shefkowitz, Macauley, Shapiro, Swain, Rothemund, Rosenthal. Fifth Row—Sayer, Bette, Shuit, Drew, Evans, Distler, Angermann, Brion, Martz. Sixth Row—Warn, Huntington, Clark, Clute, Fahnert, Einstein, Davis, Dahoda. Seventh Row—Hollands, Gardner, Pixley, Russo, Nohle, Prusik, Bowen, White, Schoenfeld, Schaefer.

UNIVERSITY SOPHOMORE CLASS

OFFICERS

Samuel Maguire.....President

Audrey Goodrich.....Vice President

William Spangenberg.....Treasurer

Alice Schulmeister.....Secretary

UNIVERSITY FRESHMAN CLASS

First Row—Richmond, Disch, Amberg, Ellis, Helms, Shackson, Lord, Weissner, Kovats, Nelsen, Bard, Falcone, Frank, Koster, Baker. Second Row—Bowler, Fleming, Okun, Leondar, Bebarfeld, Petersen, Callahan, Munt, Litchfield, Mockus, Bennett, Simmons, Crandall, Miller, Perry, Vail, Mullen. Third Row—Wakely, Sutton, Dick, Kinsman, Bertrand, Herrick, Ridgeway, Webb, Shindler, Armstrong, Byers, Barnes, Frank, Dryer, Newton. Fourth Row—Small, Sackadorf, Biro, Pixley, Stubbs, Reuning, Shroder, Riker, Smith, Styhr, Henion, Folts, Zito. Fifth Row—Hawkes, Fisher, Auskern, Hallett, Boulton, Ippolito, Gassman, Moskof, Phillips, Ogden, Moore, Mendez, Formont, Hochenburg. Sixth Row—Foster, Gotzmer, Wright, Sheehan, Seeley, Schulz, Persick, St. Clair, Franklin, Westfall, Baxter, Hamm, Nies, Britting, Allen, Mills, Worth. Seventh Row—Horton, Bennett, Pedersen, Phelps, Bredell, Conroe, Earl, Shaner, Mangels, Shippy, Sprague, Fraser, Cohen, Schwartz, Bliss. Eighth Row—Woodin, Cushing, Pettengill, Higgins, Homer, Utter, Fisher, Vincent, McGlurg, Halm, Zuccaro, Cochrane. Ninth Row—Pedrick, Morgan, Benzing, Verney, Ganung, Amdur, Norton, Lober, Wilson, Cook, Owens, Ericsson, Decker, Murren.

AG-TECH SENIOR CLASS

OFFICERS

John Pitcher.....President

Arthur LaSalle.....Vice President

Doreen Newton.....Secretary

William Rider.....Treasurer

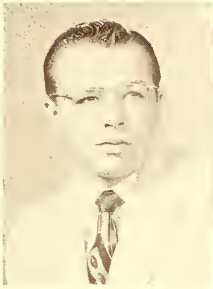

Richard
ALLEN
Alfred Station

POWER

KΔΣ 1, 2, 3; Electronics Club 2, 3.

Onley
ARNOLD
Johnson City

RADIO

Electronics Club 1, 2; Hams 2.

John C.
ARRINGTON
Le Roy

POWER

Sampson College 1; Electronics Club 1, 2.

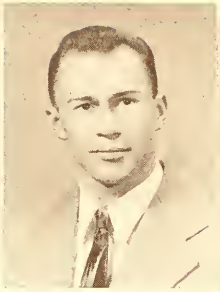

William
AUSTIN
Hall

AGRICULTURE

KΔΣ; Cross Country, 1.

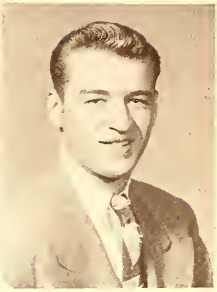

Malcolm
AVERILL
Utica

REFRIGERATION

Laurence
BONHOTAL
West Nyack

REFRIGERATION

Varsity Track 1-3; Senate 2, 3; Student Council, 2.

James
BOUIE
Newark, N. J.

ACCOUNTING

Football; Basketball; Track; Commerce Club.

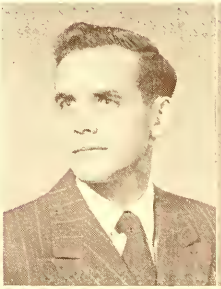

John L.
BREESE
Horseheads

DAIRY

Dairy Science Club.

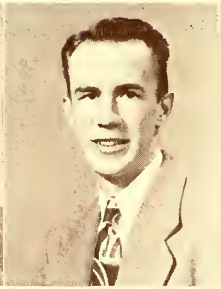

Robert W.
BRENNAN
Rochester

REFRIGERATION

A.S.R.E. 1-3.

Mary Lou
BREWER
Elmira

LABORATORY TECHNOLOGY

Teknicons 1, President 2; W.S.G. 2; Choir 1.

Carolyn
BABCOCK
Dansville

FLORICULTURE

ΘΘX; Senate 1; Hortus Club 1, 2; Kanakadea Staff 1.

Frederick
BAUMGARTEN
Hornell

POWER

Electronics Club 1.

Donald M.
BEMIS
Westfield

DAIRY

ΔXA; Interfraternity Council 3; Union Board 4; Intramural Board 3, 4.

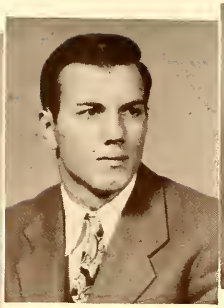

Paul
BETLEM
Rochester

REFRIGERATION

Cross Country 1, 2; A.S.R.E. 2; Track 1.

Ralph A.
BOESON
Pine City

FLORICULTURE

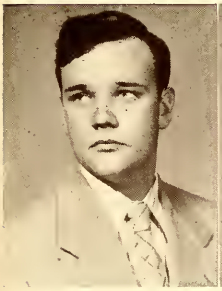

Hadley
BROWN
Hinsdale

RURAL ENGINEERING

Rural Engineers Club 1, Social Chairman 2.

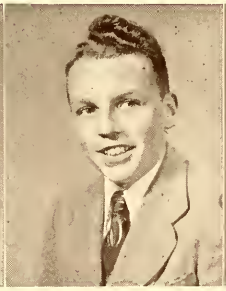

Paul
BROWN
Rochester

FLORICULTURE

Hortus Club 1, 2.

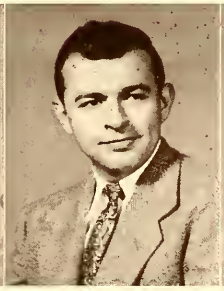

John Jacob
BROWER
Cedarhurst

FLORICULTURE

Hortus Club 1, 2.

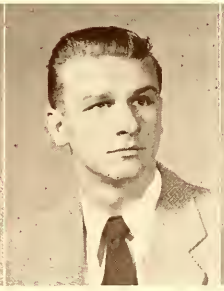

Eugene D.
BRYANT
Westfield, Mass.

REFRIGERATION

Student Council 1; Vice-President A.S.R.E. 1, 2.

Charles A.
BRYNER
Springville

CONSTRUCTION SERVICE

A.S.R.E. 1; Forum Committee 3.

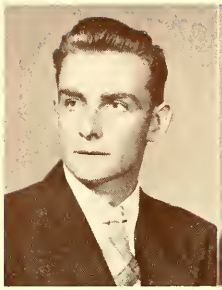

Richard
BURDICK
Wellsville

RURAL ENGINEERING

Rural Engineering Club.

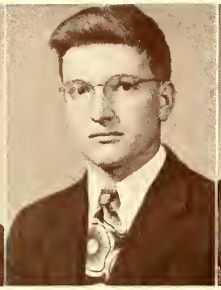

Clair
BURGESON
Jamestown

ANIMAL HUSBANDRY

Horn and Hoof Club 1-3.

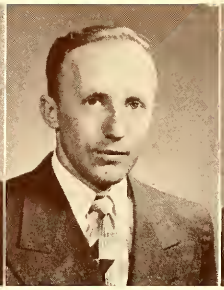

Roger
BURKE
Naples

FROZEN FOODS

Frozen Foods Club 1, 2.

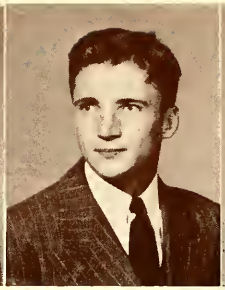

Bruce I.
BYINGTON
Rochester

AGRICULTURE

ΚΔΣ; President Production Club 2.

George
CARRIS
Endicott

RADIO

ΚΔΣ; Electronics Club.

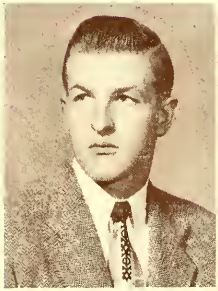

George
CONSTABLE
Saddle River, N. J.

ANIMAL HUSBANDRY

ΚΔΣ; Horn and Hoof Club 1, 2.

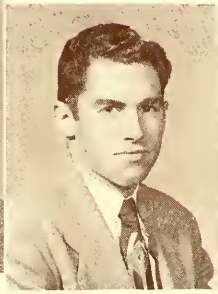

Roderick
COOPPER
Auburn

CONSTRUCTION SERVICE

ΓΘΓ 1-3; Interfraternity Council 2, 3; Electronics Club 3.

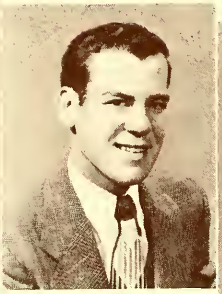

Wesley Sheppard
COX, Jr.
Bridgeton, N. J.

BUSINESS

Klan Alpine; Liberal Arts 1, 2.

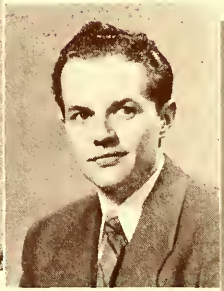

Robert A.
CROWLEY
Cooperstown

REFRIGERATION

A.S.R.E. 2.

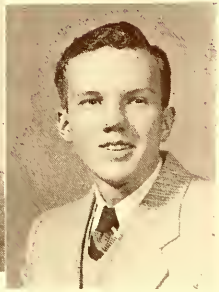

Richard
DAIN
Meadville, Pa.

RADIO

Electronics Club 2.

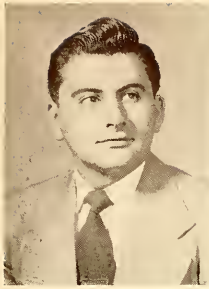

Carmen
CERIO
Canastota

POWER

ΓΘΓ; Student Council Treasurer 2; Electronics Club 2; Exhibit Chairman Autumn Festival.

Beverly
CHASE
Lockport

LABORATORY TECHNOLOGY

ΘΘX; Teknicons 1, 2; Wheaton House Manager.

Marian
CHUDYK
East Rochester

LABORATORY TECHNOLOGY

ΘΘX; Teknicons 1, 2; Student Council 1.

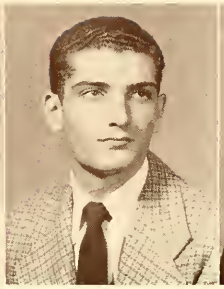

Stuart N.
COHEN
Rochester

REFRIGERATION

A.S.R.E. 1, 2.

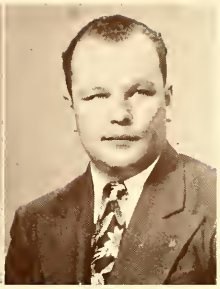

Robert J.
COLEGROVE
Corning

CONSTRUCTION SERVICE

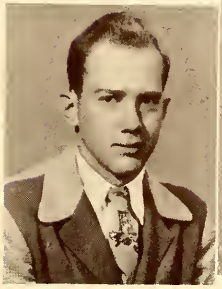

Leo A.
DAVIS
Whitesville

REFRIGERATION

A.S.R.E. 3.

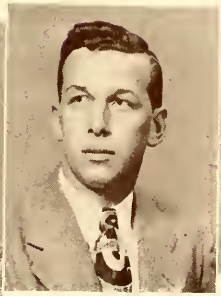

William
DEKLEVA
Gowanda

RADIO

Electronics Club 1, President 2.

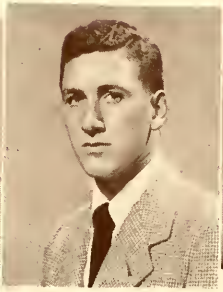

Robert
DENEEN
Elmira

BUSINESS

ΓΘΓ, Treasurer 2; Interfraternity Council 1; Student Council 1; Commerce Club 1; President 2; Outing Club 1, 2.

Warren W.
DERROW
Harrisonburg, Va.

RADIO

Electronics Club.

Daniel
DiFRANCESCO
New Rochelle

FLORICULTURE

Hortus Club 1, 2; Newman Club 2; Alpha Phi Omega 1, 2.

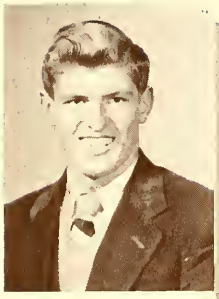

Langford W.
DOBBINS
Kendall

AGRICULTURE

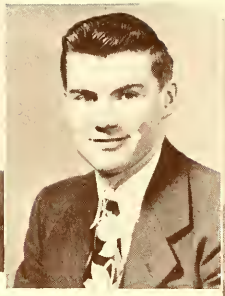

Martin
DONLIN
Oneonta

REFRIGERATION

A.S.R.E. 2.

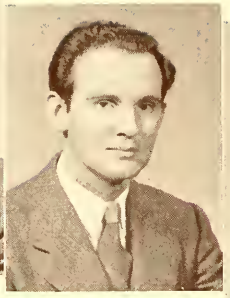

Harry J.
EDWARDS
Johnstown

REFRIGERATION

A.S.R.E. 2.

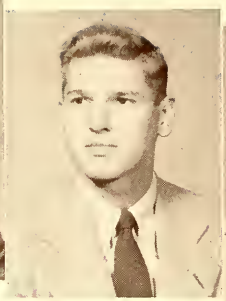

Robert
EISENBERG
Rochester

RURAL ENGINEERING

ΚΔΣ, Secretary 2; Rural Engineers Club.

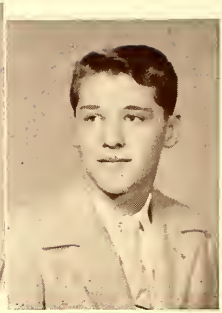

Robert W.
ENO, Jr.
Honesdale, Pa.

RURAL ENGINEERING

ΓΘΓ, Chaplain 2; Rural Engineers Club 1, 2; Aviation Club 1, 2.

Patricia
FITZPATRICK
Hornell

LABORATORY TECHNOLOGY

ΣΧΝ; Teknicons 1, Treasurer 2; WAGB 2; Student Council 1.

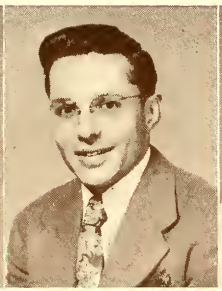

Joseph
FLUSTER
Albany

POWER

Electronics Club 2, 3.

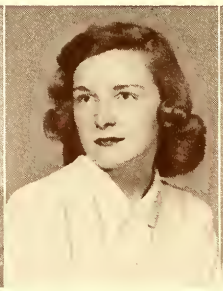

Audrey
FOOTE
Niagara Falls

MEDICAL SECRETARY

ΣΧΝ; Teknicons; Red Cross.

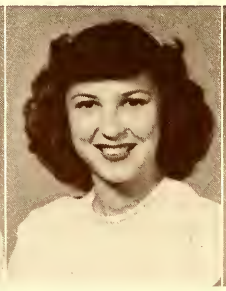

Dorothy
FOSTER
Johnson City

SECRETARIAL

ΣΧΝ; Commerce Club Secretary 1, 2.

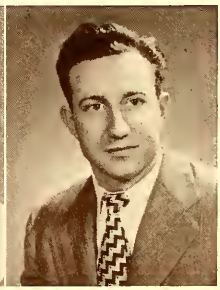

Tony
FRAGNITO
Elmira

REFRIGERATION

A.S.R.E. 1-3.

Robert
ESHELMAN
Portville

REFRIGERATION

A.S.R.E.

Lawrence F.
FARRELL
Newport

REFRIGERATION

A.S.R.E. 1-3.

Thomas J.
FEELEY
Lockport

REFRIGERATION

A.S.R.E.

Edward
FELDBAUER
Webster

REFRIGERATION

A.S.R.E. 1, 2.

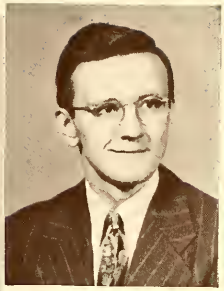

Edward
FIRLIT
Utica

FROZEN FOODS

Frozen Foods Club.

Marion
FRANK
Canajoharie

LABORATORY TECHNOLOGY

Teknicons 1, Secretary 2; Student Council 2; Rosebush President 2.

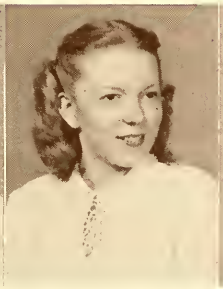

Marie June
FULLER
Batavia

LABORATORY TECHNOLOGY

ΠΑΠ, House Manager 3; W.S.G. Treasurer 3; Social Editor Fiat 3; Footlight Club 3, 4; Pi Delta Epsilon.

George
GAFFEY
New York

POWER

Pratt Institute 1; Electronics Club 2.

Dominick
GAGLIARDI
Schenectady

BUSINESS.

Commerce Club 1, 2.

Larry
GARRETT
Kent, Ohio

ANIMAL HUSBANDRY

Horn and Hoof Club 1, Treasurer 2; Flying Club 1, 2.

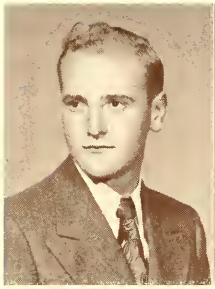

George Howard
GATES
Croton Falls

AGRICULTURE

KΔΣ; Conservation Club 2.

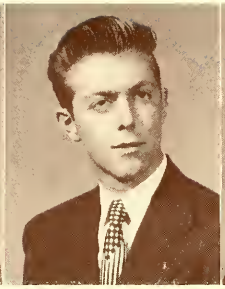

Donald
GOODFELLOW
Forty Fort, Pa.

REFRIGERATION

KΔΣ; A.S.R.E.

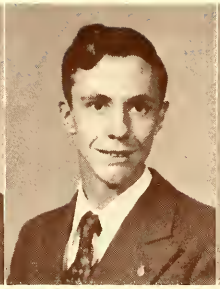

Norman
GRAUE
Alden

ANIMAL HUSBANDRY

Horn and Hoof Club 2.

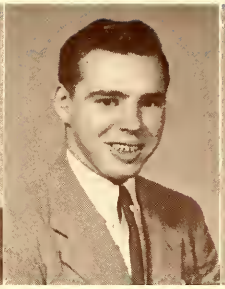

Franklin
GRIFFIN
Corning

REFRIGERATION

A.S.R.E. 1-3; Outing Club 2; Newman Club 3.

Sidney
GRIFFITH
Wyoming

REFRIGERATION

A.S.R.E. 1-3.

Robert P.
HEALY
Johnstown

FROZEN FOODS

Frozen Foods Club 1, 2.

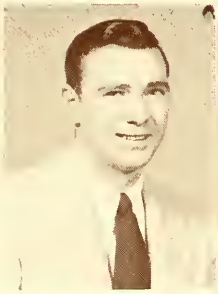

Douglas
HENDERSON
Niagara Falls

REFRIGERATION

A.S.R.E. 1, 2; Varsity Basketball; BΣΨ.

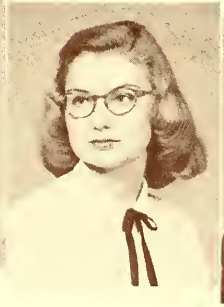

Avis
HIRSCHEY
Carthage

LABORATORY TECHNOLOGY

University Choir 1; Teknicons 1, 2; ΘΩX.

Charles
HOAGLAND
Canisteo

POWER

President Junior Class; Student Council 1; KΔΣ; Senate 1; Electronics Club 2; Interfraternity Council 1.

Betty
HOLDRIDGE
Canastota

SPECIAL STUDENT

Teknicons 1, 2; AKO.

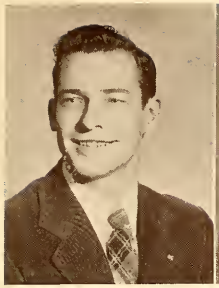

N. Ian
GUMMOE
Honesdale, Pa.

RURAL ENGINEERING

ΓΘΓ, Secretary 2; Rural Engineers Club 1, President 2; Student Council 2.

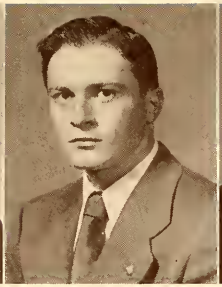

William
HAMLIN
Dunkirk

RADIO

Electronics 1, 2.

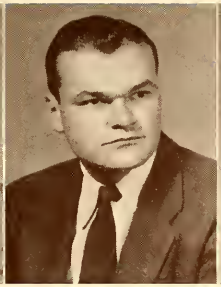

Jesse B.
HANNAN, Jr.
Rochester

ANIMAL HUSBANDRY

ΚΔΣ, Treasurer 2; Horn and Hoof Club; Football 1; Senate 1; Manager Freshman Basketball Team.

Kathleen
HANRIGHT
Rochester

ACCOUNTING

Commerce Club 1, 2; Student Council 2; ΘΘΧ.

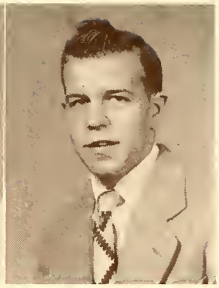

Nelson
HARRIS
Coxsackie

REFRIGERATION

A.S.R.E. 1, 2.

E. Ralph
HOLMAN
Charlottetown,
Prince Edward Island

FROZEN FOODS

Frozen Foods Club, Vice-President 1, President 2; Student Council 2; Outing Club 1.

Shirley
HOLT
Central Bridge

LABORATORY TECHNOLOGY

Teknicons 1, 2.

Robert E.
HUDSON
Jordan

REFRIGERATION

Refrigeration Club 2; Band Drum Major 1; Freshman Football 1.

George
HUEGEL
Erie, Pa.

REFRIGERATION

A.S.R.E.

Mary
INGRAM
Newburgh

LABORATORY TECHNOLOGY

Teknicons 1, 2; Senate 2; Fiat 1, 2; Ag-Tech Editor 2; Kanakadea 2.

Lawrence
JAMESON
Angola

REFRIGERATION

A.S.R.E. 1, 2.

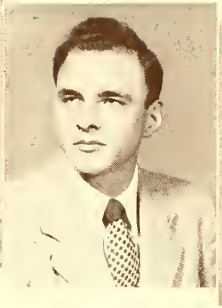

Richard
JENNINGS
Lodi

POWER

Electronics Club 1, 2.

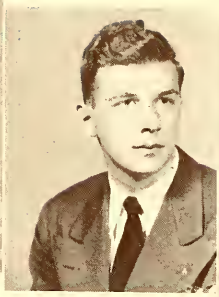

Maurice
JOHNSTON
Hagerstown, Md.

REFRIGERATION

A.S.R.E. 1, 2; Alpha Phi Omega 1, 2.

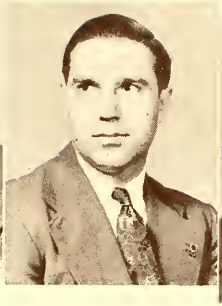

Jack
JONES
Unadilla

CONSTRUCTION SERVICE

Freshman Class Vice-President; Senate 1, Vice-President 2, President 3; Student Council 1, 2, 3; N.S.A. 2, 3; Forum 2, 3; M.A.G.B. 2, 3; A.S.R.E. 1.

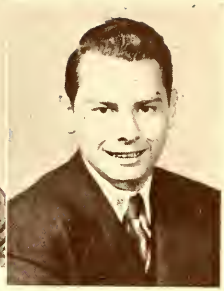

Albert
KEHR
Bellerose

BUSINESS

Commerce Club 1, 2; Track 1, 2; Student Council 2; Cross Country 1.

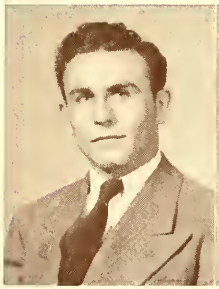

Stanley M.
KOZLOWSKI
Niagara Falls

REFRIGERATION

Varsity Wrestling 1, 2; A.S.R.E. 1, 2; ΒΣΨ.

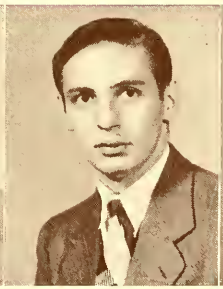

Joseph
LANDSMAN
Poughkeepsie

POWER

Electronics Club 2.

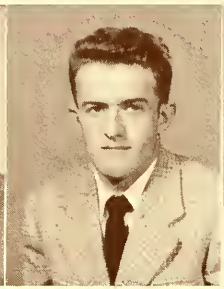

Mac
LANG
Allegany

AGRONOMY

Conservation Club; Newman Club

Betty
LAPP
LeRoy

SECRETARIAL

Newman Club 1, 2; ΠΑΠ; Commerce Club 1, 2.

Arthur
LaSALLE
Rochester

POWER

Karl E.
KEIL
N. Tonawanda

ANIMAL HUSBANDRY

Horn and Hoof Club 1, 2.

Robert H.
KINSMAN
Towanda, Pa.

FLORICULTURE

Hortus Club 1, 2; Senate 2; Newman Club 2.

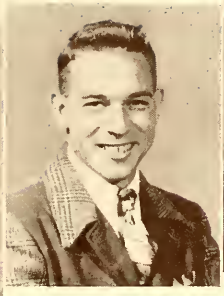

Howard
KISHPAUGH
Hershey, Pa.

REFRIGERATION

A.S.R.E. 1, 2.

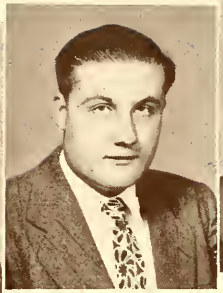

Max
KNOBLOCH
Kendall

ANIMAL HUSBANDRY

Horn and Hoof Club.

Stanley
KOLTON
Rome

RURAL ENGINEERING

Rural Engineers Club 1, 2.

William B.
LENG
Loudonville

REFRIGERATION

ΓΘΓ, Steward 2; Aviation Club Vice-President 1, President 2; Outing Club 1; Director Rod and Gun Club 2; A.S.R.E. 1, Sec. 2; Fencing 1.

Edmond A.
LEWICKI
Sherburne

POWER

Electronics Club 1, 2.

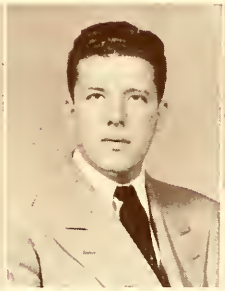

Frank H.
LEWIS
Lockport

FLORICULTURE

Hortus Club; Camera Club.

Jane
LYTLE
Salem

SECRETARIAL

ΠΑΠ, Treasurer 3, 4; All Alfred Basketball 3; Cheerleader 1, 2, 3; W.A.G.B. 3; Student Council Sec. 3, 4; Alpha Tau Theta.

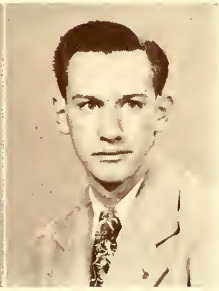

Stanley
LYTTLE
Mumford

FROZEN FOODS

Frozen Foods Club Sec. 1, 2.

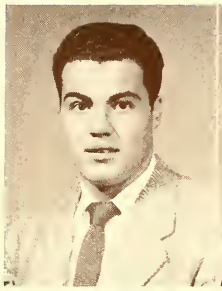

John A.
MAGRINO
Mamaroneck

BUSINESS

Student Council President 2; KΔΣ, Social Chairman 1, 2; N.S.A. 2; Student Affairs Comm. 2; Commerce Club 1, 2; Freshman Football 1; Male Glee Club 2.

Joseph J.
MASLYN
Manchester

FROZEN FOODS

Frozen Foods Club Vice-President 2.

Richard
McCARTHY
Hornell

REFRIGERATION

KΔΣ.

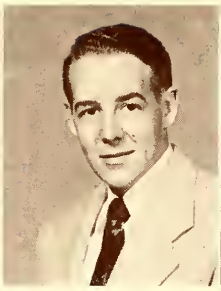

Roy C.
McINTYRE
Buffalo

POWER

Electronics Club 1, 2.

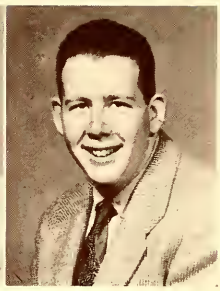

William
McLEAN
Binghamton

ANIMAL HUSBANDRY

Horn and Hoof Club 1, 2.

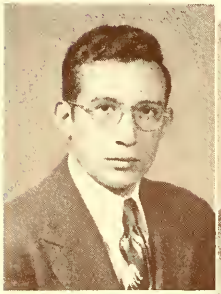

Gaetano
MIRABELLA
Glen Rock, N. J.

POULTRY

Production Club Sec. 1; Camera Club 2.

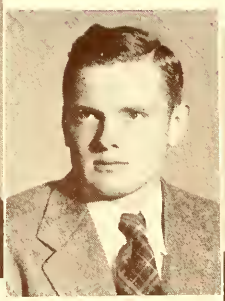

James
MITSCHER
Hamburg

ANIMAL HUSBANDRY

Horn and Hoof Club 1, Sec. 2.

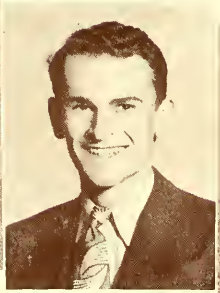

Frederick T.
MOTT
Nyack

AGRONOMY

Cross Country 1; Conservation Club 2; Production Club 1; KΔΣ.

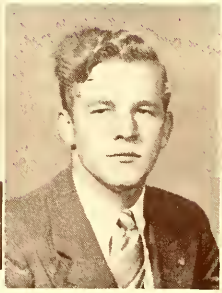

James H.
MOYER
Buffalo

ANIMAL HUSBANDRY

Horn and Hoof Club 1, 2; Alpha Phi Omega 1, 2.

John R.
MULLINS
Johnstown

FROZEN FOODS

Frozen Foods Club 1, 2.

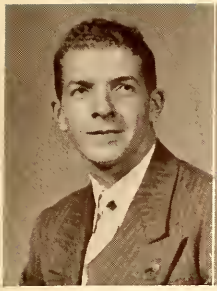

Louis
McNINCH
Belmont

RURAL ENGINEERING

Rural Engineers Club 1.

Harriet I.
MEE
Fredonia

MEDICAL SECRETARY

Wheaton House Vice-President 2; Teknicons 2.

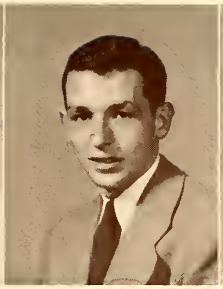

John C.
MEGARR
Floral Park

BUSINESS

Robert
MENCER
Smethport, Pa.

REFRIGERATION

A.S.R.E.

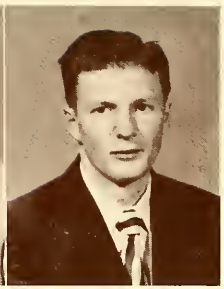

Charles M.
MILLER
Big Flats

AGRONOMY

Production Club 1; Conservation Club 2.

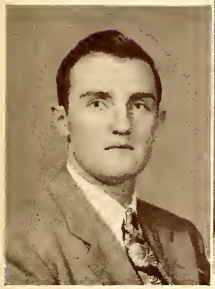

Robert G.
MURPHY
Rutland Heights, Mass.

DAIRY

Dairy Science Club 1, Pres. 2; Student Council 2.

Antoinette
MURRAY
LeRoy

LABORATORY TECHNOLOGY

Teknicons; Newman Club.

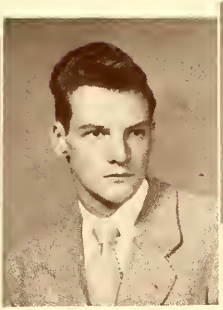

Richard
MURRAY
LeRoy

POWER

Clarkson Tech. 1; Electronics 1, 2.

Margaret
MUSSHAFEN
Bergen

LABORATORY TECHNOLOGY

Teknicons; Newman Club.

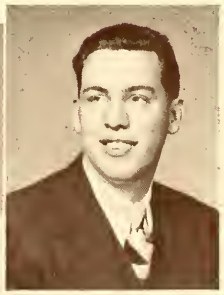

George H.
NEWBURY
Ripley

AGRICULTURE

Horn and Hoof Club 1; Conservation Club 1.

Doreen
NEWTON
Johnson City

SECRETARIAL

Commerce Club 1, 2; ΣΧΝ.

Richardean
NICHOLS
Owego

FLORICULTURE

Hortus Club 1, Pres. 2; W.S.G. 2; Kanakadea 1, Ag. Tech. Editor Kanakadea 2.

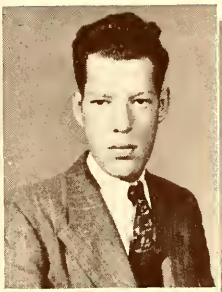

Clarence E.
O'BRIEN
E. Jewett

POWER

Electronics Club 2.

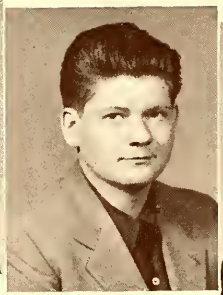

Daniel J.
O'NEIL
Hudson

FLORICULTURE

Hortus Vice-President 1; ΚΔΣ, President 2; Camera Club 2.

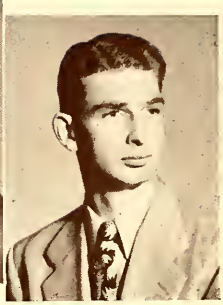

James H.
O'NEIL
Newburgh

CONSTRUCTION SERVICE

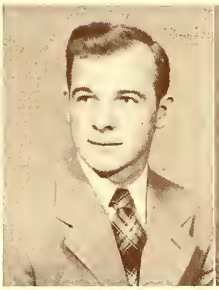

Nelson
PARKS
West Decatur, Pa.

AGRONOMY

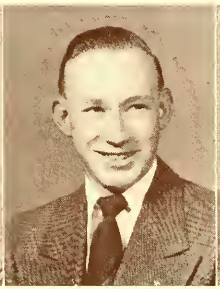

Robert H.
PARSONS
Westfield, Pa.

RURAL ENGINEERING

Senate 1; Student Council 2; Rural Engineers Club 1, 2, Treas. 1.

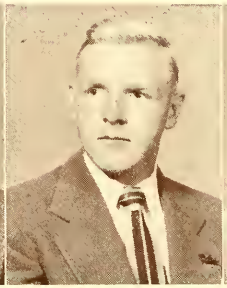

Arthur W.
PATTERSON
Hamburg

FLORICULTURE

Hortus 1, 2.

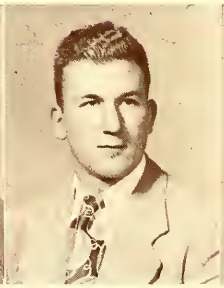

George A.
PAYNE
Chapin

RURAL ENGINEERING

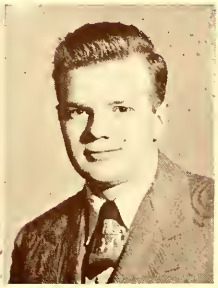

Joseph
PERRIN
Elmira

REFRIGERATION

A.S.R.E. 1, 2.

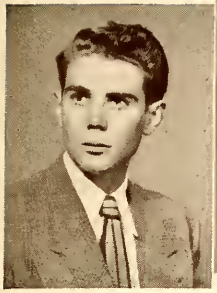

Laurence
OUTWATER
Lockport

REFRIGERATION

A.S.R.E. 1; ΓΘΓ.

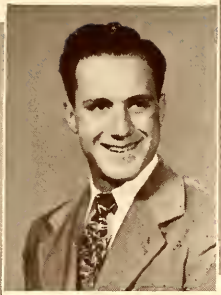

Peter
PACE
Fredonia

FROZEN FOODS

Wrestling 1; Frozen Foods Assoc. Treasurer; ΚΔΣ.

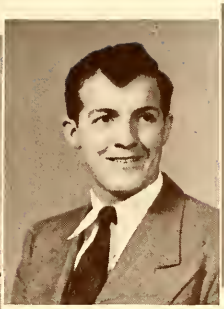

Myrlin L.
PAGE
Afton

CONSTRUCTION SERVICE

A.S.R.E. 1.

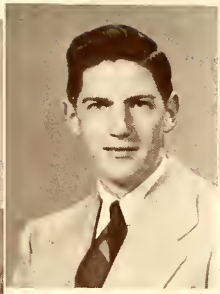

Richard
PAGE
Binghamton

BUSINESS

Outing Club 1; Commerce Club 2.

William G.
PARKER
Warners

FROZEN FOODS

Frozen Foods Club 1, 2.

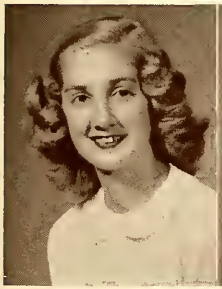

Eleanor
PETTIT
East Rochester

LABORATORY TECHNOLOGY

Choir 1; Kanakadea 1; Teknicons, Treasurer 1, 2; ΣΧΝ.

Casimer
PIKUL
Schenectady

REFRIGERATION

Refrigeration Club 1, 2.

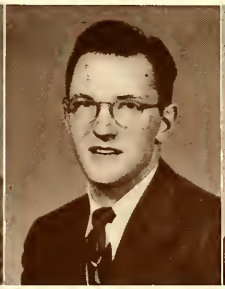

John K.
PITCHER
Elmira

REFRIGERATION

ΓΘΓ President 2; Outing Club; Senate 2; Student Affairs Committee; Ag-Tech Senior Class President; Student Council.

Odoardo
POGGIOLI
Caracas, Venezuela

AGRONOMY

Student Council; Newman Club; Outing Club; Conservation Club; Alpha Phi Omega.

William
POOLE
Springfield, Mass.

FLORICULTURE

Hortus Club 1, 2.

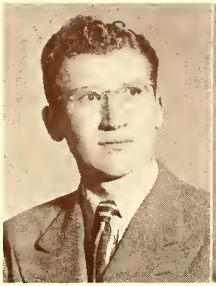

Richard S.
PRECHTL
Elmira

DAIRY

Dairy Science Club 1, Treasurer 2.

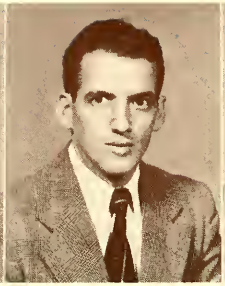

Grover J.
PURDY, Jr.
Johnson City

REFRIGERATION

A.S.R.E. 1-3; BΣΨ.

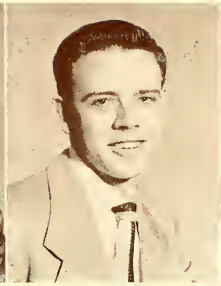

Donald
QUACKENBUSH
Canajoharie

FROZEN FOODS

Frozen Foods Club 1, 2; Freshman Football Mgr. 1.

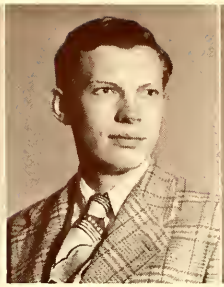

Robert
RASMUSSEN
Oceanside

REFRIGERATION

A.S.R.E. 1, 2; Track 1, 2; Alpha Phi Omega 1, 2.

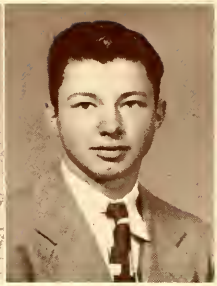

Richard
RAYBURN
Victor

ANIMAL HUSBANDRY

Horn and Hoof Club 1, 2; Holstein Supt. 2.

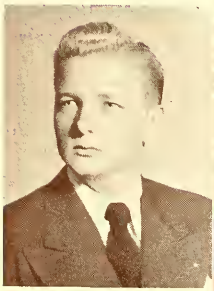

H. Jackson
ROSSELL, Jr.
Great Neck

BUSINESS

Commerce Club 1, 2; Student Council 1; ΓΦΓ; Outing Club 1.

Raymond
ROUSELLE
Buffalo

POULTRY

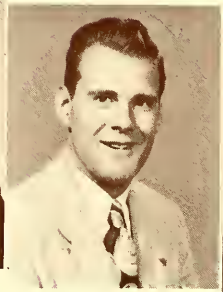

Frederick T.
SATTLER
Mt. Vernon

BUSINESS

Commerce Club 1, 2; Alpha Phi Omega 1, 2.

Don
SAVILLE
Orchard Park

RURAL ENGINEERING

Rural Engineers Club; ΓΦΓ.

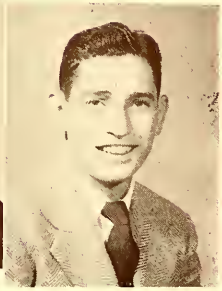

Harold
SCHOENDORF
Asbury Park, N. J.

REFRIGERATION

A.S.R.E. 1, 2.

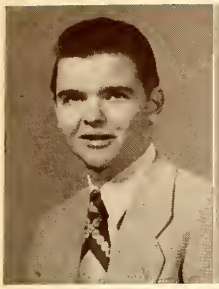

Robert W.
REILLY
West Haven, Conn.

REFRIGERATION

A.S.R.E. 1, 2.

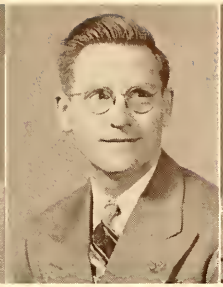

Frank S.
REYNOLDS
Elmira

REFRIGERATION

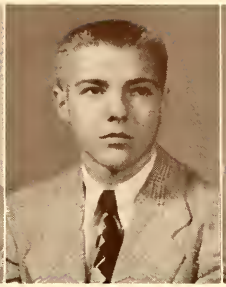

Kaye
REX
North Cohocton

BUSINESS

Commerce Club 1, 2.

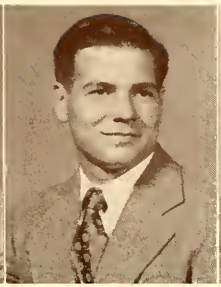

Philip
RICHARDSON
Geneseo

ANIMAL HUSBANDRY

Horn and Hoof Club 1, 2.

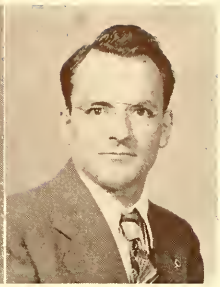

William
RIDER
Forestville

POWER

Electronics Club 1, 2.

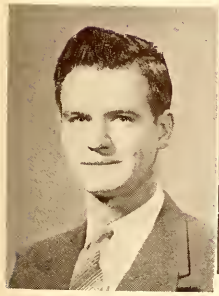

Gilbert
SCHOONOVER
Galeton, Pa.

REFRIGERATION

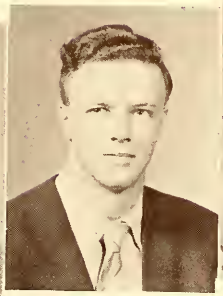

William
SCHREINER
Wellsville

ACCOUNTING

Commerce Club 2.

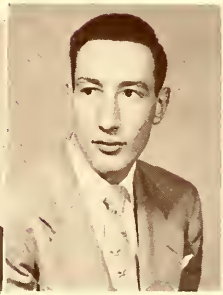

William
SCHWARZ
New York

FROZEN FOODS

Frozen Foods Club.

Angelo J.
SCIARRINO
Mt. Morris

REFRIGERATION

A.S.R.E. 2.

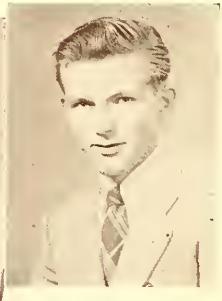

Richard
SCOTT
Hinsdale

RURAL ENGINEERING

Rural Engineers Club 1, 2.

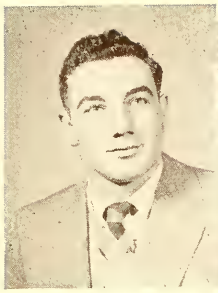

John
SCROCCO
Hornell

BUSINESS

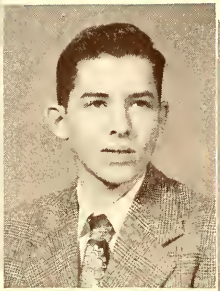

Edward
SHERIDAN
Hornell

LABORATORY TECHNOLOGY

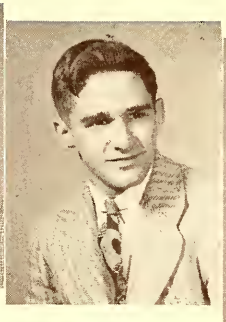

Herbert
SHERMAN
Wellsville

BUSINESS

Commerce Club 1, 2.

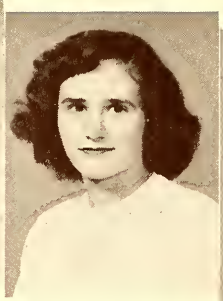

Esther
SCHULTZ
Castorland

LABORATORY TECHNOLOGY

Teknicons 1, Treasurer 2; ΘΘΧ.

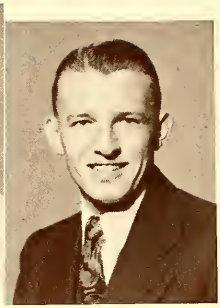

Samuel W.
SHUTT
Cortland

REFRIGERATION

A.S.R.E. 1, Treasurer 2.

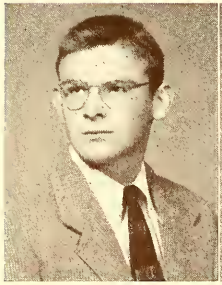

Audley
STEWART
Rochester

AGRICULTURE

Horn and Hoof Club 2.

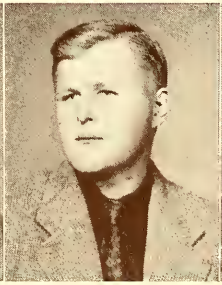

George
STOLTMAN
Conesus

ANIMAL HUSBANDRY

Horn and Hoof Club 1, 2.

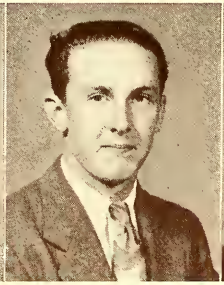

Ronald
STROEBEL
Mayville

RURAL ENGINEERING

Rural Engineers Club 1, 2; ΚΔΣ.

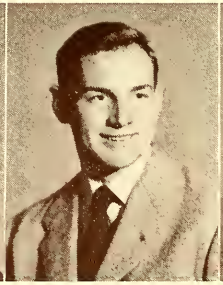

Thomas A.
SUTPHEN, Jr.
Binghamton

RURAL ENGINEERING

Varsity Football 1, 2; ΓΘΓ, House Manager 1; Outing Club 1, 2, President 1; Track 1.

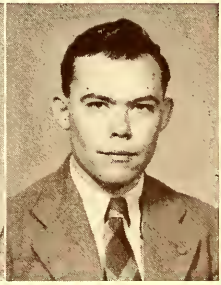

Walter F.
TELLER, Jr.
Horseheads

RURAL ENGINEERING

Rural Engineers Club 2.

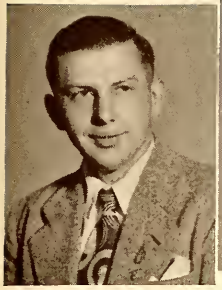

William
SIMONS
Wellsville

POULTRY

Leola
SNYDER
Attica

SECRETARIAL

Commerce Club 1, 2; ΣXN; Outing Club 2.

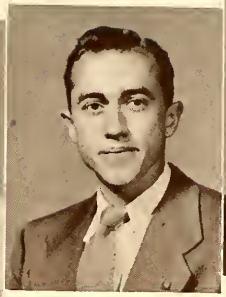

Raymond
STEEG
Eggertsville

RADIO

Electronics Club 1, 2; Radio Radiator 1.

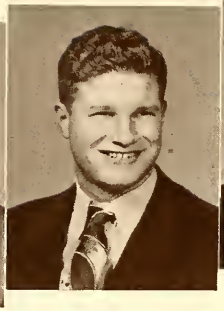

William D.
STETLER, Jr.
Hamburg

AGRONOMY

William
STEVENS
Corning

BUSINESS

Commerce Club; BΣΨ.

Margery
THAYER
Franklinville

SECRETARIAL

Forum Committee 1, 2; Rosebush Social Chairman 2; Commerce Club Vice-President 2.

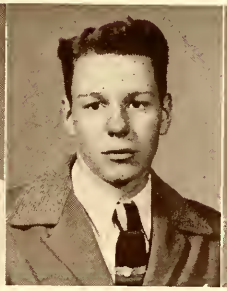

Cecil
THOMAS
Geneva

BUSINESS

Commerce Club 1, 2; Outing Club 1.

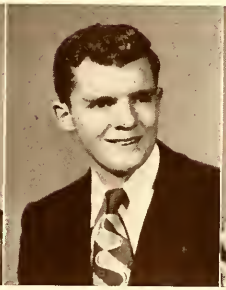

Robert
TOMPKINS
Rochester

FLORICULTURE

Hortus Club.

Mary Jane
TORNABENE
Canastota

LABORATORY TECHNOLOGY

AKO, Corresponding Secretary 2; Social Chairman 2; R.F.A. Cabinet 2; Newman Club; Teknicons 1, 2.

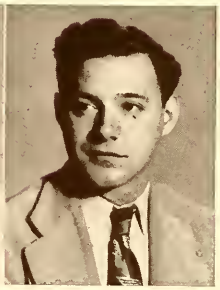

Anthony
VISCUSI
Amsterdam

REFRIGERATION

A.S.R.E.; Newman Club.

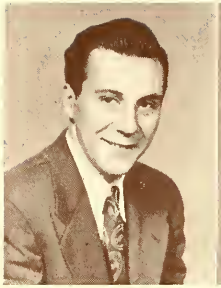

Charles G.
VOGT
New York

FROZEN FOODS

Frozen Foods Club 1, 2.

George A.
VOSSLER
Eggertsville

AGRICULTURE

Production Club 1.

David
WALKER
Norwich

REFRIGERATION

A.S.R.E. 1, 2.

June
WASHBURN
Attica

ACCOUNTING

Commerce Club 1, 2; Student Council 2.

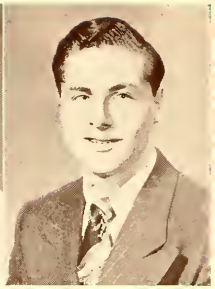

David
WEINSTEIN
Rochester

FROZEN FOODS

Frozen Foods Club.

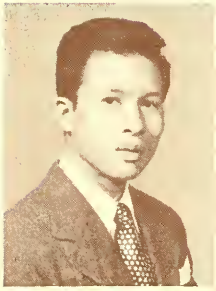

Jose
WONG-VALLE
Managua, Nicaragua

ANIMAL HUSBANDRY

Garth
YAUCHZY
Arcade

BUSINESS

Commerce Club 2.

Joseph A.
YORIO
Corning

REFRIGERATION

Ruth-Louise
YOUNG
Geneva

BUSINESS

Choir 1, 2; Commerce Club 2; Church Executive Board 2; Fiat 1, 2; Kanakadea 2; Student Council 1, 2.

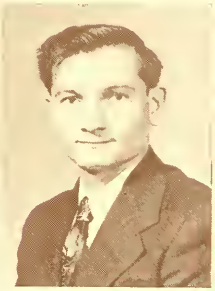

Stephen
ZAZVERSKEY
Pine Bush

REFRIGERATION

A.S.R.E. 1, 2.

Herman
WEISSFLOG
Bainbridge

REFRIGERATION

A.S.R.E.

Robert
WENDERLICH
Corning

FLORICULTURE

Hortus Club 1; Camera Club 1, 2.

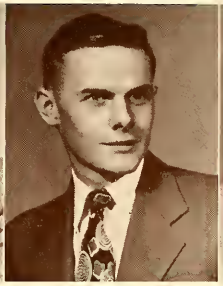

Paul L.
WILLIAMSON
Lockport

REFRIGERATION

Senate 1; Interfraternity Council 2.

Russell
WIMER
Strasburg, Pa.

RURAL ENGINEERING

Rural Engineers Club 1, Treasurer 2.

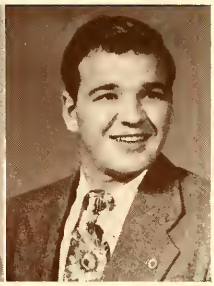

Elden
WINGERT
Elmira

POWER

Electronics Club; ΚΔΣ.

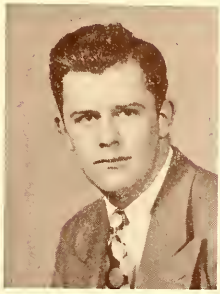

Glenwood
ZIMMERMAN
N. Tonawanda

REFRIGERATION

A.S.R.E. 2.

Victor L.
PALUMBO
Canandaigua

REFRIGERATION

ΒΣΨ 1, 2, Pres. 2; A.S.R.E. 1, 2, Sec. 1.

First Row—Orimenko, Schlosser, Kraft, Carey, Muzyka, Spateholts, Sheldon, Rodden, Hollbrook. Second Row—Grillo, Stevens, Payne, Hyson, Lewis, Sypniewski, Kruger, Evans. Third Row—Keach, Barton.

AG-TECH JUNIOR CLASS

OFFICERS

Nicholas Muzyka.....President

Arthur Schlosser.....Vice President

Leroy Spateholts.....Treasurer

AG-TECH FRESHMAN CLASS

OFFICERS

Frank Brooks.....President

William McLaughlin.....Vice President

Joanne Callaghan.....Secretary

Richard O'Grady.....Treasurer

First Row—Knapp, Nolan, Siener, Burday, English, Petticrew, Glusek, Gottshall, Powell, Haverly, Champagne, Seymour. Second Row—Knox, Brown, Chase, Adsit, Bentley, Walker, Quirk, Goodrich, Fanton, McMullen, Drain. Third Row—Rossell, Mills, Gardner, Wixom, Johnson, Tierney, Lockhart, Knettles, Cottrell, Bartlett, Prentice. Fourth Row—Arthurton, Davis, Hopson, Phillips, Humm, Corona, Horvath, Niemyer, Foss, Weld, Doty, Neu. Fifth Row—Embury, Richmond, Adsit, McMurtry, DeFazio, Armburst, Schultz, Church, Mackie, Lemen, Finklestein. Sixth Row—Lawton, Burr, Curry, Hall, Sneider, Lonero, Beyler, Brownson, Bernard. Seventh Row—Weed, Monachelli, Van Wormer, Hart, Besch, Siudzenski, Marchwinski, Cordes.

CRAFT SCHOOL SENIOR CLASS

OFFICERS

Robert Gray.....President

Alex Loik.....Vice President

Charlotte Parker.....Secretary

Sara Young.....Treasurer

CRAFT CLUB

First Row—Beyer, Somers, O'Leary, Reeves, Gray, Welch, Loloma, Sanford. Second Row—Moore, Regenbrecht, Svahn, Schubert, Wolf, Feldman, Young, Gray, Parker, Abrahams, Currey, Sivers, Dunn, Tennant. Third Row—Chapman, Palmer, O'Leary, Loloma, Kurwacz, Spencer, Beveridge, Wells, Smith, Bates, Tockman, Malcolm, Thomas, LaRocco. Fourth Row—Pattison, Dykstra, Donovan, Johnston, Greeley, Clymer, King, Prager, Loik, Aitchison, Wolf, Gemmill, Laurell, Gravatt, Bayer, Scott, Goetze.

"All work and no play . . ." As long as the Craft Club exists the students of the School for American Craftsmen will have the means of maintaining a balance between the two. The Craft Club, organized to provide its members with a chance to meet each other on a social level, gathers every Monday night in Social Hall. The group frequently entertains itself with dances and in October a campus wide Halloween dance was held at which time awards were presented for the best costumes. In February the Club honored its graduating members at a banquet.

Ruth
CURREY
Chicago, Ill.

TEXTILES

Craft Club 1, 2; Journeyman, Secretary 1; Winter Sports Club 1; Camera Club 2.

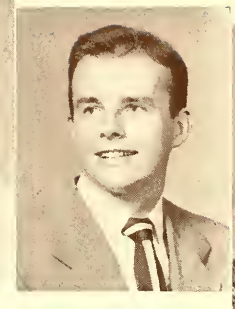

Robert
DONOVAN
Utica

WOODWORKING

Newman Club 1, 2.

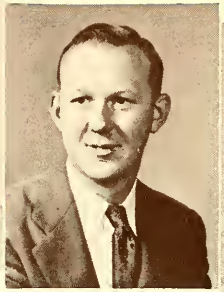

Edward
DYKSTRA
Kenmore

METALLURGY

Marshall
GRAVATT
Asheville, N. C.

METALLURGY

Robert W.
GRAY
Tallahassee, Fla.

POTTERY

Student Affairs Comm. 1; Vice-President Craft Club 1, President Craft Club 2; Journeyman Board Member 1,

Otellie
LOLOMA
Toreva, Ariz.

POTTERY

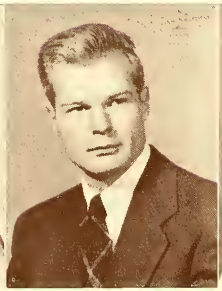

Richard
PALMER
Webster

WOODWORKING

President Freshman Class 1; Secretary Craft Club 2, 3; Senate 1; Outing Club 1, 2; Klan.

Flora
REGENBRECHT
Middle Valley, N. J.

POTTERY

ΣΧΝ; Outing Club 1; Senate 2, 3.

E. Ann
SCHUBERT
Lynbrook

TEXTILES

ΘΘΧ; Outing Club 1, 2; Craft Club 1, 2; Chorus 2.

Douglas
SMITH
Ossining

METALLURGY

Verdelle L.
GRAY
Santa Barbara, Calif.

POTTERY

Vice-President S.A.C. 1, Publicity 2; Journeyman Board 2.

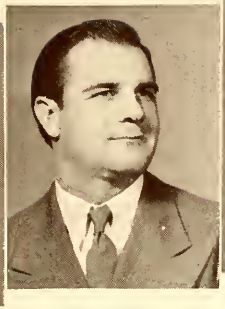

William
KURWACZ
Yonkers

METALLURGY

Craft Club Treasurer 2; Outing Club.

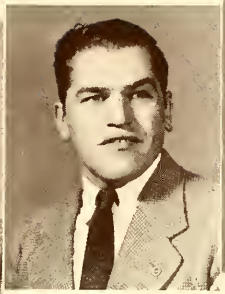

Anthony
LaROCCO
Torrington, Conn.

WOODWORKING

Treasurer Craft Club 1, President 2, 3; Outing Club 1-4; Newman Club 4; Kanakadea 4; BΣΨ.

Alex
LOIK
Columbus, Ohio

METALLURGY

Craft Club.

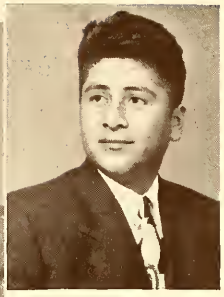

Charles
LOLOMA
Second Mesa, Ariz.

POTTERY

Senate 1, 2.

Nelson P.
SPENCER
Angelica

TEXTILES

Mary
TENNANT
Wellsville

POTTERY

Kathryn Lathrop
WELCH
Angelica

TEXTILES

Journeymen 1, 2.

Sara
YOUNG
Clinton, Tenn.

POTTERY

Chorus 1; Forum Comm. 3, 4; Craft Club Treasurer 3, 4.

HARDWARE
MOTOR COACH CO.

Athletics

ATHLETIC GOVERNING BOARDS

First Row—Thomas, Klimajeski, Sica, Theurer, Farnham, Wiegand. Second Row—Schulmeister, Newell, Tarbrake, LaVan, Losch, Rodies.

W. A. G. B.

OFFICERS

Barbara Theurer.....President
Roberta Farnham.....Vice President
Jeanette Klimajeski.....Secretary
Jane Bette.....Treasurer

Under the guidance of Miss Lavinia Creighton, the Women's Athletic Governing Board organizes and schedules the sports program for the year. In the Fall the Board sponsors a special program to acquaint the Freshman women with its activities which include intercollegiate tournaments and Playdays, in addition to the regular intramural games.

M. A. G. B.

OFFICERS

Professor James McLane.....Chairman
Jack Jones.....Vice Chairman
Floyd English, Jr.....Secretary

The Men's Athletic Governing Board has under its supervision all intercollegiate sports. In this capacity it approves of all insignia and honors awarded in the various sports, acts as an advisory board to the Director of Athletics and is responsible for the election of managers and assistant managers for all sports. The M.A.G.B. also has as its objective the promotion of good relationships with other universities and colleges.

First Row—Coach McWilliams, Mr. Getz, Mr. Lebhoner, Mr. McLane, Mr. Greene, Coach Yunevich. Second Row—Quirk, Pixley, Cheney, Timko, Rigoulot, English, Sephton, Ince, Jones.

FOOTBALL

First Row—Brown, Scott, Schweitzer, Clark, Reuning, LaSalle, Argentieri. Second Row—Yunevich, Thompson, Barone, Buzak, Reilly, Maguire, O'Keefe, Barnes, O'Malley, McWilliams. Third Row—Karr, Chorney, Driscoll, Sutphen, Bouie, Arrington, McWilliams, Joy. Fourth Row—Cheney, Fisher, Licalzi, Behlen, Lester, Tarquino, English.

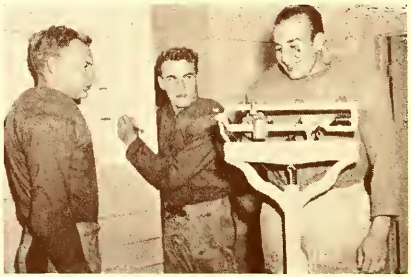

Photos courtesy Hornell Evening Tribune

Nineteen Forty-Eight saw the Saxon warriors round out their first fifty years of football, the first game of which marked Coach Yunevich's 50th contest as head coach at Alfred. This year's "Golden Anniversary" team played seven hard fought games, winning three, and losing four. **Hal Brown,** who comes from Warren, Pa., was the outstanding backfield player of the season—playing every backfield position in addition to carrying the burden of punting and kicking. Brown, '49, has accepted an offer to play with the Detroit Lions of the National Professional Football League. **Sid Schweitzer,** the outstanding guard of the '48 squad, has played three seasons of hard-hitting football for the Saxons. He leaves Alfred this year for Rochester Medical School. **Bill "Chop" Argentieri** leaves Alfred this year having played left end for the Saxons for three years. A speedy but light end, Bill was especially adept as a pass receiver. **John Barnes,** who was unable to play last year because of injuries, came back to play a flashy brand of backfield ball. A deceptive ball handler, he led the Saxon aerial offense in '48. **Joe Reilly,** a newcomer to the squad, led the Saxons in yards gained by rushing for the '48 season. **Art LaSalle,** who was small for a tackle, rounded out his Alfred football career by proving to be one of the best linemen the Saxons have had. **George Reuning** played frosh ball in '41 and returned after three years in the service to play two more years of outstanding football. **Ignatius Scott,** who was last year's regular guard, was a real scrapper and made every inch of his 5' 7" count during the season. **Tom Sutphen,** the regular right tackle for last year's Warriors, returned this year to play a consistently good game. **Charlie Clark** has done halfback chores on the varsity team for the past three years as dependable ball-carrier.

Alfred	6	Bucknell	29
Alfred	13	R.P.I.	7
Alfred	27	Clarkson	7
Alfred	0	Buffalo	8
Alfred	25	Hartwick	7
Alfred	0	St. Lawrence	6
Alfred	7	Brooklyn	31

Photos courtesy Hornell Evening Tribune

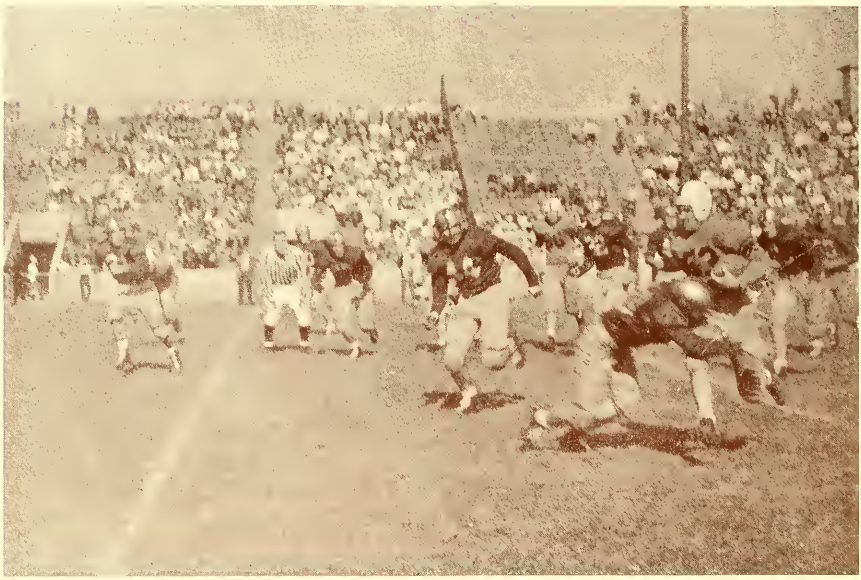

Above photos courtesy Hornell Evening Tribune

FRESHMAN FOOTBALL

First Row—Zuccaro, Clark, Nathan, Makovitch, Hamm, Montesanti, Ferraro, Paul, Hyman. Second Row—Siudzinski, Reuning, Biro, Horowitz, Ippolito, Martucio, Breitbeck, Mangefrida, Jordan, Pedrick. Third Row—Quackenbush, Stubbs, Marchwinski, McCann, Tibbott, Belmer, Harder, Cochrane, Besch, McMahon, Gzewski, Plessner, Greene.

The thirty-two-man freshman squad headed by Coach "Mike" Greene racked up an impressive 102 points to only 26 for their opponents' combined scores to round out a very successful season. The four-game effort was marred by only one defeat to Buffalo. Dan Biro in the quarterback position did much to spark the team with his combined talents at passing, running, and converting.

Alfred	42	Hobart	7
Alfred	7	Buffalo	13
Alfred	26	Ithaca	6
Alfred	27	Rochester	0

BASKETBALL

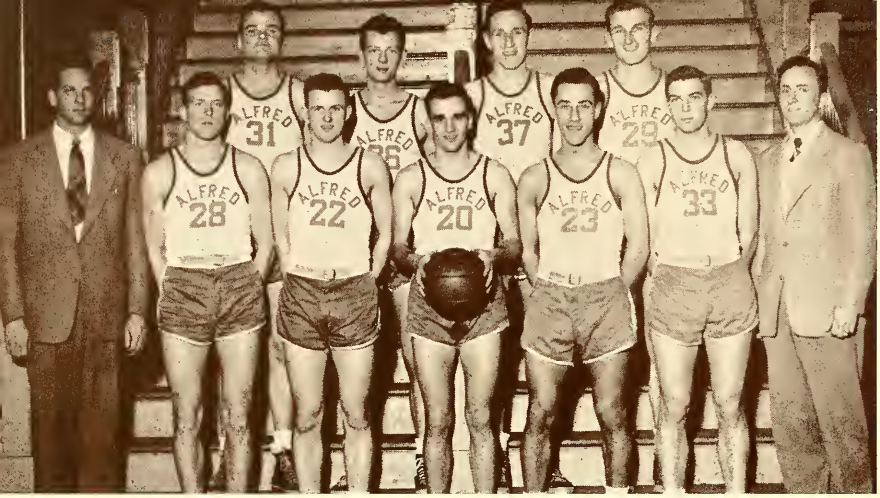

First Row—Coach McWilliams, Kernan, Garrison, Argentieri, Kassel, LeFeber, Rigoulot. Second Row—Hannan, McNamara, O'Donnell, Derzanovich.

Although Coach McWilliams' cagers were handicapped by the loss of all but three lettermen and by the lack of height so necessary for the control of the backboards, the Saxons made a good showing of their basketball form by chalking up 7 victories against 9 losses. O'Donnell was high scorer for the season with 191 points followed by McNamara with 153 and Hannan with 107.

Alfred	57	Lincoln	41
Alfred	45	Brockport	54
Alfred	41	Hobart	32
Alfred	54	Buffalo	45
Alfred	54	Clarkson	43
Alfred	72	Hamilton	74
Alfred	53	Cortland	47
Alfred	44	Brockport	47
Alfred	51	St. Lawrence	72
Alfred	40	Rochester	54
Alfred	48	Buffalo S.T.	50
Alfred	45	Buffalo	65
Alfred	33	Ithaca	46
Alfred	43	Hartwick	38
Alfred	30	Rochester	48
Alfred	55	Allegheny	53

Action photos courtesy Hornell Evening Tribune

31
22

FRESHMAN BASKETBALL

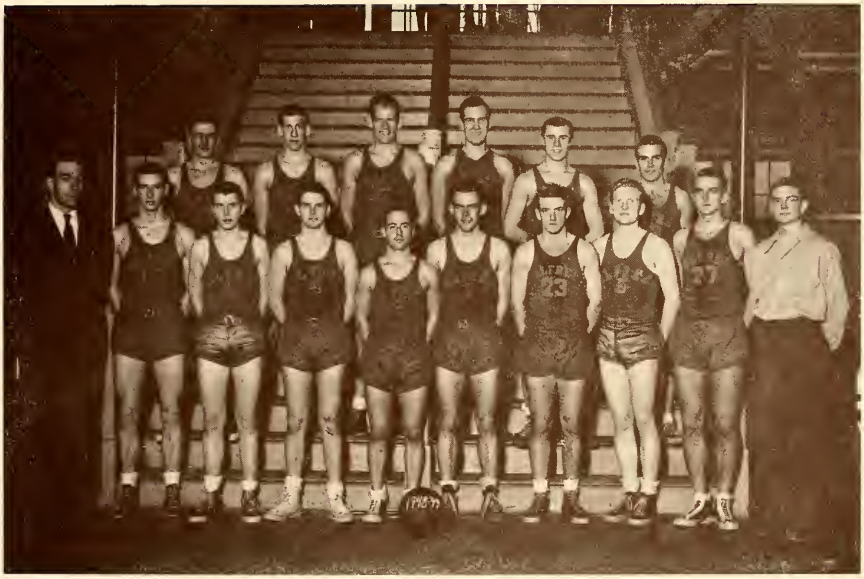

First Row—Greene, McLaughlin, Saunders, Besch, Halm, Light, Royston, Shippy, Adams, Britling. Second Row—George, Gasman, Erickson, Mangels, Smellan, Riker.

The frosh cagers for '49 finished the season with a total of 5 wins in 12 starts to prove formidable material for next year's varsity squad. Coach "Mike" Greene's 23-man team included four leading starters who are at least six feet two inches tall. This year's team proved to be considerably stronger than last year's completely defeated team.

Alfred 40	Brockport	45	Alfred 46	Genesee	29
Alfred 37	Hobart	22	Alfred 41	Rochester	35
Alfred 22	Buffalo	52	Alfred 49	Buffalo	45
Alfred 27	Genesee	32	Alfred 50	Ithaca	63
Alfred 34	Cortland	60	Alfred 44	Jamestown	40
Alfred 49	Brockport	65	Alfred 40	Rochester	44

CROSS COUNTRY

First Row—O'Neil, Rossi, Wightman, Flurschutz. Second Row—Myers, Bellem, Schroeder, Getz.

VARSITY

The Saxon Harriers finished a very successful season with better than a .600 average for their intercollegiate meets. Alfred placed fourth in competition against twelve other schools of the Middle Atlantic Collegiate Track and Field Association. In the IC4A championship run, the Saxons finished 23rd in a field of more than 250 schools. Dick O'Neil, in 81st place, was the first Alfred man across the finish line, followed by Bob Wightman in the 92nd position. Paul Flurshutz, Tom Myers and Don Rosser placed third, fourth and fifth consistently throughout the season.

Alfred	34	R.P.I.	24
Alfred	17	Cortland	38
Alfred	17	Niagara	49
Alfred	22	Colgate	33
Alfred	35	Toronto	20

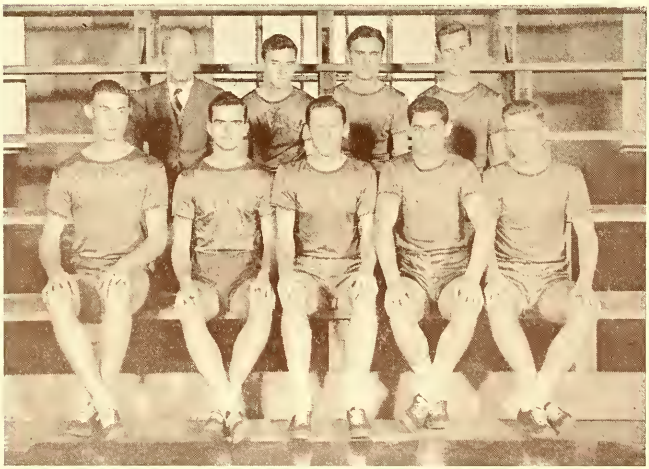

First Row—White, Schindler, Morgan, Fame, Boulton. Second Row—Getz, Fraser, Norton, Clark.

FRESHMEN

The Frosh Harriers acquired much prestige this year in winning three out of four starts and placing second in a field of forty-three contestants in the Middle Atlantics meet. In a field composed of entries from 26 schools, the frosh, led by Nicolai Berg, captured ninth place in the IC4A championship run. John Morgan has lowered the frosh 2.5 mile record at Alfred twice during the season to an all-time low of 13:21.5. Throughout the season, Berg, Bill Cordes, and Herb Shindler consistently placed second, third and fourth.

Alfred	24	R.P.I.	35
Alfred	15	Genesee	40
Alfred	19	Buffalo	42
Alfred	32	Cornell	23

Courtesy Hornell Evening Tribune

TRACK

VARSITY

The Saxon Trackmen, during the '48 season, secured honors in the mile, the mile relay, the 440 yd. and 220 yd. dash. In the college class mile at the Penn Relays, the Saxons placed third and in the Middle Atlantics mile Relay, third in their own class. Robinson, Argentieri, Averell, Bonhotal, and Smith competed as the relay team. The team won third place medals in the University of Pennsylvania classification race.

May 1	Ithaca	72½	Alfred 58½
May 8	Cortland	69	Alfred 62
May 14-15	Middle Atlantics—Alfred tied for seventh place with Lafayette College.		
May 22	R.P.I. Invitational Meet. Alfred placed third and won the medley relay.		
May 28-29	I.C.4-A. Richard Robinson competed in the 220 and 440 yd. dash. He ran the 220 in 21.7 sec. and the 440 in 49.6 sec. but failed to qualify for the finals.		

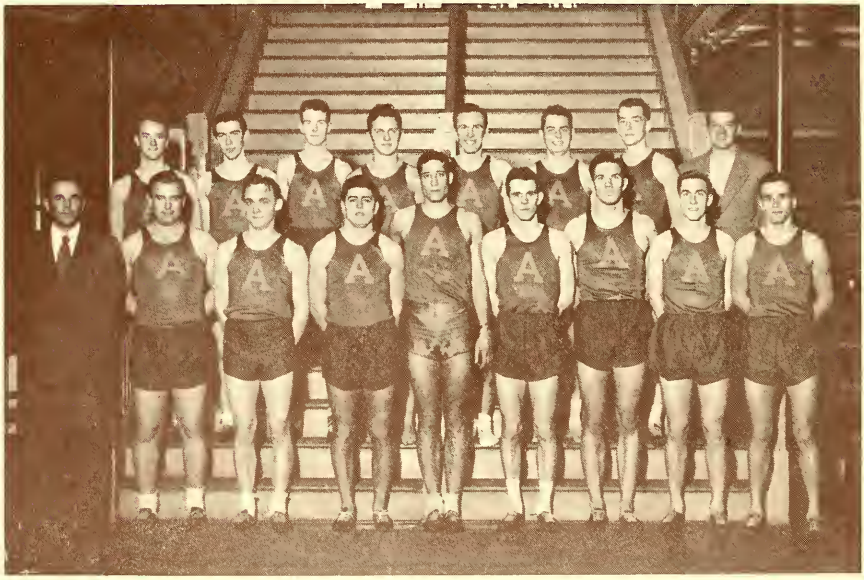

First Row—McLane, O'Malley, Bonhotal, Stanco, Pixley, Wightman, Robinson, Dickinson, Argentieri. Second Row—Bechard, Myers, White, Prusik, McQuire, Kehr, Megarr, Timko.

FRESHMAN

The Alfred Yearling squad took second place in the I.C.4A Indoor Medley; copped first place in the mile run at the Ontario Meet; and took the mile, the 880 yd. run, and the quarter mile run in the Interclass Meet. In the Ontario Meet, the Yearlings took five out of seven events. Per Andreson received an eight inch plaque for his victory in the mile. Morgan, Berg, Cordes, and Andreson were awarded bronze medals for the mile relay. Per Andreson proved to be the outstanding miler for the frosh. John Morgan, Nick Berg, Bill Cordes, and Per Andreson made up a winning combination in the mile relay throughout the season.

WRESTLING

With the return of three veteran matmen, the wrestling squad, under the supervision of Coach Yunevich, faced a tough schedule with such imposing opponents as Buffalo, Lockhaven, and Syracuse. Although the team won only one match in eight tries, they were not short on courage and showed promise of good material for next year. Art D'Avanzo placed second in the 136 pound class at the Interstate Invitational Meet at Case Institute in Cleveland, while Dale Thompson placed third in the 155 pound class. Together, they managed to cop fifth place out of 127 wrestlers entered in the meet.

The frosh matmen had no scheduled matches this year, but give Coach Yunevich experienced men for next year's starting team.

Alfred	6	Buffalo	26
Alfred	0	Lockhaven	36
Alfred	18	Rochester	16
Alfred	0	Syracuse	34
Alfred	18	St. Lawrence	20
Alfred	8	Cortland	23
Alfred	5	Ithaca	28
Alfred	11	Buffalo	21

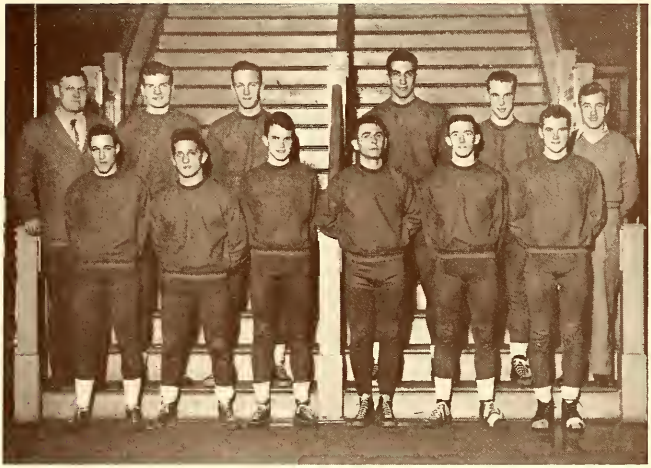

First Row—Patashnick, D'Avanzo, Jova, Koslowski, Jones, McMahon. Second Row—Yunevich, Alexander, Kiesow, Antoun, Thomson, Quirk.

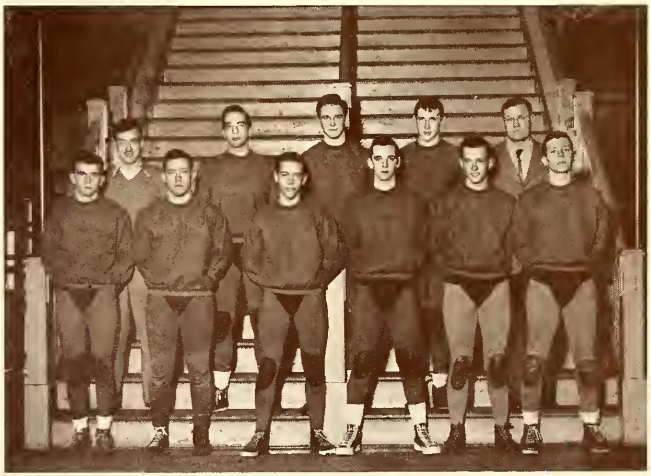

First Row—Wilson, Hyman, Styhr, Ottaway, Ganung, Amder. Second Row—Quirk, Franklin, McMahon, Bly, Yunevich.

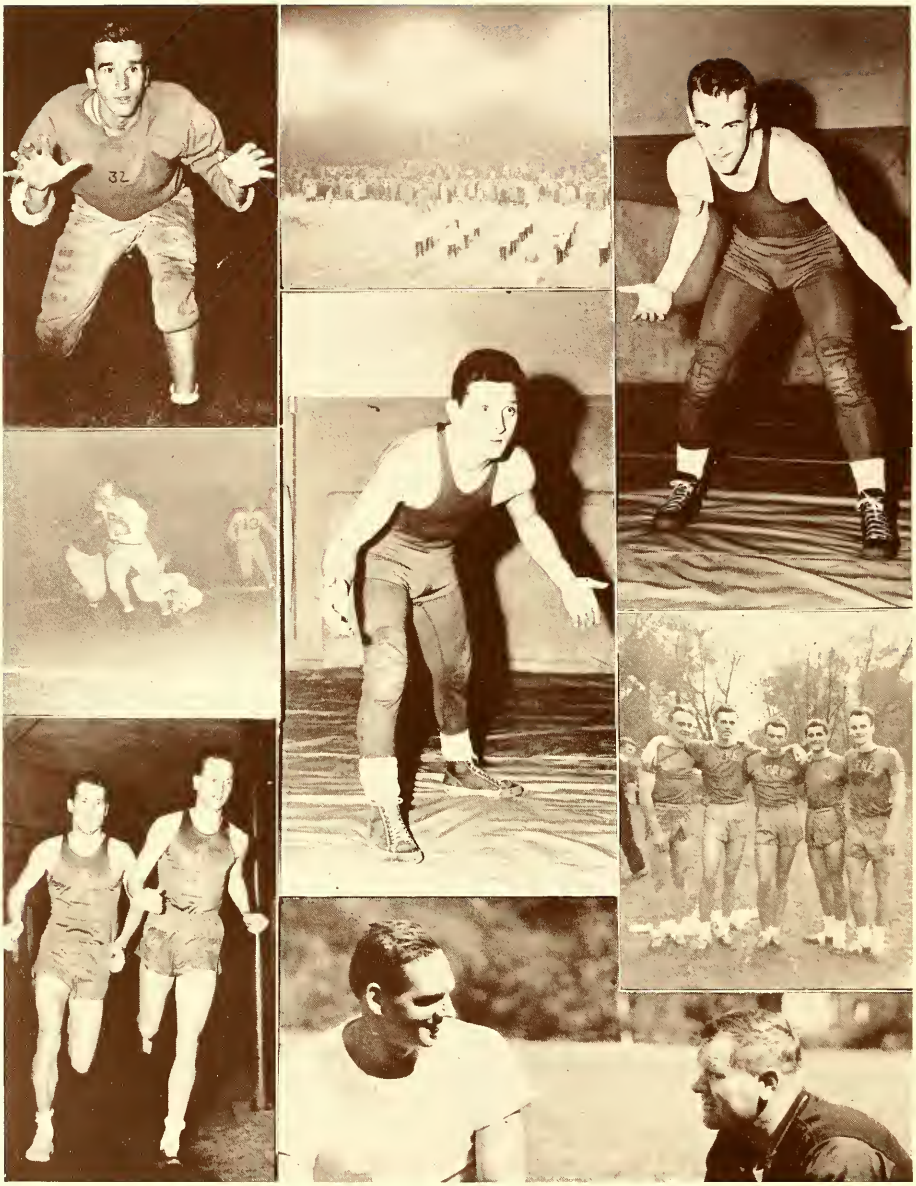

CHEERLEADERS

First Row—Clute, Huntington, Farnham, Theurer, Thomas, Reed, Corigliano, Dixon, Sherwood. Second Row—Griffin, Clark, Antoun, Dickinson, Byington.

Previous to the 1945-1946 basketball season, cheerleaders were only a memory. During the war, lack of manpower necessitated the discontinuance of major sports and thus there was no need for cheerleaders. With the return of sports and sports enthusiasts, however, organized cheering became a must. For three years money and material for uniforms were unavailable, but finally in the spring of 1948, with the help of the Student Senate and the Athletic Associations, uniforms were purchased.

In January, new cheerleaders were chosen and six men added to make a complete squad numbering twenty-two. At times cheering seemed in vain, but the enthusiasm progressed with the season. This year's cheerleading squad, under the guidance and supervision of Miss Lavinia Creighton, Director of Women's Athletics, and with helpful hints from other members of the faculty, did much to revive school spirit.

WOMEN'S ATHLETICS

The women's gym at South Hall was almost completely renovated this year with new offices, equipment rooms, shower and locker rooms. Construction tied up the indoor sports season until the second semester and placed a limit on some intramural sports, basketball and volleyball particularly.

But this did not completely do away with women's sports. The fall softball and hockey season went underway as usual. The interclass softball award went to the sophomore-junior team which was undefeated. Weather hampered the hockey season and cancelled two playdays with Cornell and Elmira. However, the freshman hockey game with Wellsville was played with the Alfred freshmen victorious 12-4.

Archery, tennis and other outdoor individual sports went on without interruption. Once a week, swimming enthusiasts took advantage of the Hornell YMCA pool. In the badminton tournament, sponsored by the Badminton Club, Alice Schulmeister won the women's advanced singles tournament and Lucille Losch and Alice Schulmeister, the women's advanced doubles.

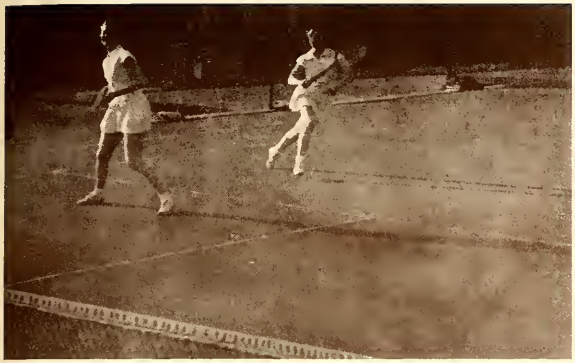

Early in the Fall, Barbara Theurer and Jeanette Klimajeski, president and secretary respectively of the WAGB, attended a Playday Conference at Elmira where seven schools in the surrounding area met to arrange a tentative schedule of playdays for the coming year. As a result, as soon as the gym was ready, Alfred held a playday for Elmira and Keuka with volleyball, table tennis and badminton. Members of the WAGB acted as hostesses. A buffet supper was held in the Union following the games.

Another conference attended by Alfred was the New York State Women's Athletic Association conference held in Syracuse in December. Plans for the state constitution were furthered and individual problems brought up by the schools were discussed.

The gym was ready for use immediately after the beginning of the second semester and intramural basketball got under way. The winners of the two sections were Theta Chi and Brick III who played two out of three games with Theta Chi winning the trophy.

Modern dance continued to gain interest. The club was reorganized with Mr. John Taligbue as instructor and with both men and women participating in the Saturday workouts. Interest was quickened when the Dudley-Maslow-Bales group, here for Forum, worked out with the students in South Hall.

Activities

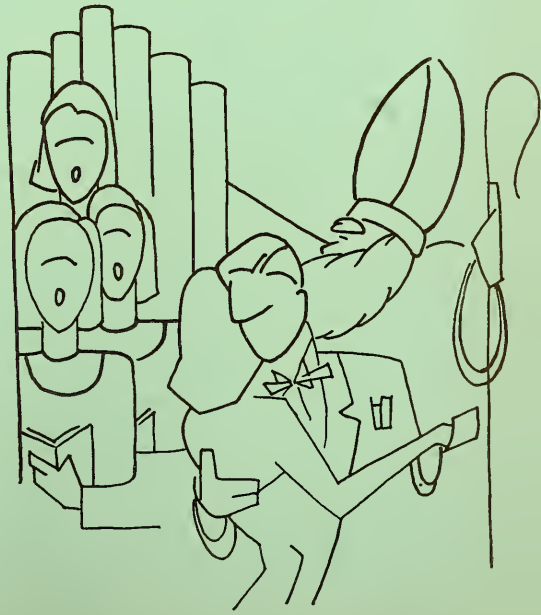

STUDENT SENATE

First Row—Ingram, Kane, O'Neill, Jones, Cunningham. Second Row—Regenbrecht, Eagle, Davis, Pitcher, Byington, Loloma, Powell.

OFFICERS

Jack Jones	President
Arling Hazlett	Vice President
Margaret O'Neill	Secretary
Daniel Kane	Treasurer

The student governing body of Alfred University is the Student Senate. As this is written, far reaching changes are getting under way in this, the most important student organization at Alfred. With the aim of giving the student body the most effective government possible with the least waste of valuable time, the entire constitution of the Senate is being rewritten. From this may come a new method of representation and an entirely new system of governmental procedure. One thing is certain. The student body that will be Alfred University in the fall of 1949 may be sure that they will have a streamlined government in the new Student Senate.

STUDENT COUNCIL

The Student Council supervises and coordinates the various activities carried on within the Ag-Tech Institute and works for closer cooperation between the faculty and the student body. One of the biggest projects of the year was the sponsoring of the Autumn Festival. The festivities, which covered all phases of academic and extracurricular life at Ag-Tech, were climaxed by an all-campus formal dance featuring Blue Barron and his Orchestra.

The effects of the Student Council are being felt as far away as Europe where, through money raised by the Inch Dance and by an appropriation of the Council, they are supporting a foster child.

OFFICERS

John Magrino	President
Ruth Johnson	Vice President
Jane Lytle	Secretary
Carmen Cerio	Treasurer

First Row—Young, Lytle, Magrino, Johnson, White. Second Row—Washburn, Jones, Parsons, Kehr, Gummoe, Huegel, Byington, Parks, Poggioli, Shapiro, Frank.

WOMEN'S STUDENT GOVERNMENT

First Row—Ducey, Wals, Bernstein, Nicholl, VanRiper, Burgett. Second Row—Chase, Wright, Reed, Tarbrake, Losch, Brewer.

OFFICERS

Emily Nicholl	President
Shirley Bernstein	Vice President
Arline Wals	Secretary
Evelyn VanRiper	Treasurer

"Poor mortal who dast fail the test of the Gods"—thus read the large sign on the red-flanneled effigy which adorned a Merriam House porch early last fall and provided solace for those "unfortunates" who had not yet learned their W. S. G. rules and regulations.

Organized in 1913 in the belief that the ability to assume social responsibility is an essential aspect of any educational program, the Women's Student Government Association is today one of the few organizations on the Alfred campus which functions under the honor system. This year the "solemn legislators" of women's privileges, who comprise the W. S. G. Council, found time to sponsor a Frosh picnic, examine and revise the Big-Little Sister program, and publish a handbook for incoming women students.

UNION BOARD

OFFICERS

Paul Baker.....Chairman
Shirley Champlin.....Secretary

First Row—Dr. Scholes, Boyle, Champlin, Baker, Reynolds. Second Row—McShane, Garr, Dr. Rice.

Under the leadership of President Paul Baker, the Union Board this year has seen the completion of several projects. With the construction of the display shelves, the decorative painting of the Union in the summer, the establishment of the Student Lounge and plans for a Faculty Lounge, the Board has directed its efforts toward making the Union the center of student campus activities. The Christmas party and the Smorgasbord dinner, as well as the weekly candlelight open houses, were greeted enthusiastically by the campus.

FROSH COURT

First Row—Benson, Anderson, Crispino. Second Row —Kane, Magrino, Deignan, Hazlett.

The Frosh Court, composed of the senior members of the Blue Key and representative members of the Ag-Tech graduating class, assembled every Sunday evening during the early fall to pass judgment on the infractions of the Frosh Rules during the previous week. Various forms of punishment were given according to the seriousness of the "crime." The Court was open to all upper classmen, and it was required that all men of the freshman class attend. Through this medium, it was hoped that the freshmen would become better citizens of the campus.

STUDENT AFFAIRS COMMITTEE

The Student Affairs Committee provides a common meeting ground for faculty and student opinion regarding matters pertinent to the welfare of the campus as a whole. Since the Committee has no executive power, it promotes concerted action by means of recommendations to the appropriate campus organization. On May 7, S.A.C. sponsored the Annual Conference which provided an opportunity for the exchange of ideas concerning campus problems.

OFFICERS

Dan Kane.....Chairman

Katherine Lecakes.....Secretary

First Row—Nicholl, Kane, Lecakes, Baker. Second Row—Pitcher, Magrino, Mr. Hawthorne, Dr. Geen, Greeley.

First Row—Thomas, Jones.
Second Row—Magrino, Hazlett.

NATIONAL STUDENT ASSOCIATION

The first organization to represent the students of the entire United States is the National Student Association. This organization came into temporary existence at Madison, Wisconsin in early September of 1947. By June of 1948 more than the required majority of the student bodies represented at Madison had ratified the national constitution of the N.S.A., and it became a permanently established part of student life in these United States. Alfred played a large part in the founding of the N.S.A. and was one of the early ratifiers in New York State. Benefits of this organization are making themselves felt in such matters as student government clinics and traveling student art exhibits. At the present time, the privilege-card system, which provides a considerable economy for participating students, is being expanded.

First Row—Goodrich, Deutsch, Lobaugh, Wetherby, Kane, Lockhart. Second Row—Elliott, Mix, Gallow, Eagle, Schaa, Dello Strologo.

RELIGIOUS FELLOWSHIP OF ALFRED

OFFICERS

Phyllis Wetherby.....President
Roy Kane.....Vice President
Hermine Deutsch.....Secretary
Frank Lobaugh.....Treasurer

The Religious Fellowship of Alfred is an interfaith organization having as its goal the fostering of a spirit of cooperation founded on common principles and a deeper understanding of the beliefs of others. Cabinet members are chosen from the Catholic, Jewish, and Protestant faiths. The programs carried out by the R.F.A. are varied and campus-wide in appeal. Forums on courtship and marriage, modern art, a debate on the basis of morality, faculty firesides, music hours and concerts, and the all-campus picnic are but a few activities held under its sponsorship.

CHAPEL CHOIR

The Chapel Choir, under the direction of Mrs. Samuel Scholes, presents its four-part harmony at the mid-week Chapel service, at the annual Candlelight Carol Service, and at assemblies. This year the Choir has gone beyond the limits of the Alfred Campus by providing various programs for groups and churches in near-by communities.

First Row—Mrs. Scholes, Behrenberg, Brion, Foss, Fuller, Amberg, Sica, Thomas, Deutsch, Adsit, Van Norman, Bohl.

THE UNIVERSITY CHURCH CHOIR

The Thursday evening rehearsals of the University Church Choir, under the direction of Mrs. Samuel Scholes and organ accompanist, Mrs. Benjamin Crump, are not just music work-outs; rather they serve as a time when persons of common interests join with one another in singing.

In addition to taking part in the Sunday morning worship service, the Choir presents the traditional Candlelight Carol Service shortly before Christmas, as well as a program of special Easter music.

First Row—Lockhart, Cordts, Marshall, Hunt, Byers, Shackson, Bard, Bohl, Young, Lorey, McGraw, Kirkendale, Forrest, Schoonmaker, Adsit, Knox, Mockus. Second Row—Mrs. Scholes, Dr. Rice, Dr. Simpson, Marshall, Lorey, Conroe, Lobaugh, Sica, Anderson, Deutsch, Foss, Neville, Cordts, Mr. Ekdahl, Elliott, Behrenberg, Bennett, Dr. Scholes.

CANTERBURY CLUB

First Row—Pike, Vanderhoven, Doty, Crump, Smith. Second Row—Mills, Wiley, Miller, Bryant, Blakelock, Cochrane.

OFFICERS

David Crump.....President
Robert Vanderhoven.....Vice President
Marilyn Doty.....Secretary-Treasurer

The Canterbury Club, a newcomer to the Alfred campus, was organized during the past college year by the Episcopal students on campus for the purpose of worship, study, service and evangelism in the Church. In the tradition of its national organization, the Club makes a contribution each year to one of the Church's missions. At bi-weekly meetings held in several homes in the village, the members enjoy study hours, suppers and social functions.

NEWMAN CLUB

First Row—Spirieligliozzi, Waechter, Donadio, R., Griffiith, Mustico, Donadio, D. Second Row—Zito, Ducey, Lapp, DeFrancesco, Kinsman, Eagle, Koster.

OFFICERS

Frank Mustico.....President
Peggy Griffith.....Vice President
Lois Waechter.....Secretary
Robert Donadio.....Treasurer

The Newman Club is a club of Catholic culture and Catholic fellowship organized to promote the social, intellectual and spiritual welfare of the Catholic students on campus. It holds meetings twice a month, frequently bringing in speakers on religious topics and present-day happenings of interest to the members. The Club sponsors socials and dances for its members and plans communion breakfasts once or twice during the school year. It subscribes to Catholic newspapers and periodicals and makes them available to students through the university library, where it also maintains a bookshelf of religious books and pamphlets.

UNIVERSITY CHORUS

The University Chorus, under the direction of Professor William Fiedler, is now in its third year. During this time, the members have had an opportunity to become acquainted with the music of such great composers as Bach, Brahms, Handel and Bruckner. This year, two soloists from the Eastman School of Music assisted in the presentation of the Bach CHRISTMAS ORATORIO. The Chorus, in cooperation with the Department of Speech and Dramatics, also presented Gilbert and Sullivan's THE MIKADO.

UNIVERSITY BAND

First Row—Crump, Carlson, Stanley. Second Row—Spragnue, Brenning, Franklin, Mr. Johnson, Kinsman, Hitchcock, Mangels, Bryant, Lemen, Ellis, Richmond.

WHO'S WHO

Eleven seniors were recommended this year for recognition in the current edition of "Who's Who Among Students in American Colleges and Universities." In making their selection the impartial faculty committee considered such factors as scholarship, cooperation and leadership in both academic and extracurricular activities.

First Row—Kane, Nicholl, Andersen, Lecakes, Cordts. Second Row—Hazlett, Reuning, Schweitzer, Clark, Langworthy, Paperny.

Who's Who, although primarily designed as an honor program to reward work well done and provide encouragement for future efforts, also conducts a placement service for recommendation of members to prospective employers.

PI DELTA EPSILON

OFFICERS

Jeanette Klimajeski.....President
Beverly Button.....Secretary-Treasurer

Pi Delta Epsilon, the oldest national honorary collegiate journalism fraternity in the country, acts as a link between various campus publications. The fifteen members initiated this year were chosen from the staffs of the Fiat Lux, Kanakadea and Integral on the basis of two years' service on one of these publications, during which time at least a sub-editorship was held. In addition to promoting and assisting campus publications, this organization edits the Frosh Handbook and the Alfred telephone book.

First Row—Newell, Button, Hazlett, Klimajeski, Fuller. Second Row—Curtiss, Smith, Wightman, Lecakes.

PI GAMMA MU

OFFICERS

Allen Cordts.....President

The motto of Pi Gamma Mu, the National Social Science Honor Society, is the epigram of the Master Teacher, "Ye shall know the truth and the truth shall make you free." Drs. Hall, Russell, Seidlin and Warren are the faculty members of the chapter functioning at Alfred University. Those eligible for membership are students of the Junior and Senior classes who have expressed a major interest in the social studies, have maintained a general index of at least 2.0 and have accumulated a minimum of thirty credit hours in the field of social science.

First Row—Levy, Cordts, Russell. Second Row—Langworthy, Fass, Mustico, Elliott.

PHI SIGMA GAMMA

Nicholl, Macaulay, Lecakes, Van Riper.

OFFICERS

Ruth Macaulay.....President

Phi Sigma Gamma is Alfred's honorary fraternity for outstanding women on campus. Founded in 1925, it elects to membership women who have rendered positive service to the university by their loyalty, service, scholarship, and personal character.

ALPHA TAU THETA

OFFICERS

Marie Sica.....President
Jeanette Klimajeski.....Vice President
Alice Schulmeister.....Secretary

Alpha Tau Theta is the honorary women's athletic fraternity at Alfred. Its objective is to recognize women who have attained worthwhile achievement in athletic skills and leadership, and who are loyal to the ideals of true sportsmanship. Membership is limited to 1/10 of the women of the student body. New members are tapped in assembly once each semester.

First Row—Macaulay, Schulmeister, Sica, Klimajeski. Second Row—Nicholl, Newell, Lytle, Dohm, Neville, Reed, Bohl.

ALPHA PHI OMEGA

OFFICERS

Nicholas Muzyka.....President
Dan DiFrancisco.....Vice President
Robert Rasmussen.....Secretary
Kenneth Spring.....Treasurer

Alpha Phi Omega is a national service fraternity composed of college and university men who are or have been affiliated with the Boy Scouts. The purpose of the fraternity is to assemble college men in the fellowship of the Scout Oath and Law, to develop friendship and to promote service to humanity. The members of Alpha Phi Omega have given service in the following manner: ushering and policing at football games, re-organizing local scout troops, sponsoring campus dances, performing fire watch at assemblies and forums, and working with the Steuben Area Scout Council and Scout Camp.

First Row—Watkins, R., Saltman, Crayton, Shershoff, Buessow, Muzyka, Babcock, Spring, Wong-Valle, Haverly. Second Row—Bredell, Johnston, DeFrancesco, Schaefer, Herrick, McClurg, Kinsman, Bowser. Third Row—Summerhayes, Rasmussen, Moyer, Knapp, Poggioli, Lamoreaux, Watkins, D., Reynolds.

BLUE KEY

OFFICERS

Jerry Smith.....President
John Kane.....Vice President
Joseph Crispino....Secretary-Treasurer
Herbert Anderson
Corresponding Secretary

Blue Key has been concerned with three major projects during the past year: the operation of the football concession, the erection of directional signs and the publication of an album of Alfred University songs. This last project is a major one of long range. To date, Blue Key has made all possible arrangements for the organization of a men's glee club which, when adequately prepared, will record Alfred's songs for an album to be sold to alumni and students on a non-profit basis.

First Row—Jova, Kennedy, Lobaugh, Lynch, Deignan. Second Row—Kane, D., Benson, Crispino, Kane, J., Smith, Anderson, Bowden, Holstrom. Third Row—Garrison, Brown, Immediato, Langworthy, Beazell, Elliott, Groden, Dick, Peretz, Lyons, Hazlett, Schweitzer.

PHI PSI OMEGA

OFFICERS

Sidney Schweitzer.....President

Phi Psi Omega has this year been reactivated after a period of dormancy during the war. This local honorary fraternity recognizes men for their scholastic record, athletic ability, character and loyalty to Alfred. Only upperclassmen who have attained a cumulative index of at least 1.7 and have received a varsity award are eligible.

Saunders, Schweitzer.

First Row—Shane, Schweitzer, Argentieri, Zegler, Orzano, Scott, Clark, Pedu. Second Row—Brown, LaSalle, Reuning, Behlen, Gilkes, Pixley, Seibert, Wightman, Sutphen. Third Row—Saunders, O'Donnell, O'Malley, McNamara, Bonhotal, Dickinson, Hazlett, Cheney. Fourth Row—English, Getz, Greene.

VARSITY "A"

OFFICERS

Sidney Schweitzer.....President

Ignatius Scott.....Vice President

George Reuning.....Treasurer

In 1923 the Varsity "A" Club was formed in the interest of bigger and better athletics and the promotion of true fellowship among the athletes. At present, this club is composed of members of the various teams who have been awarded varsity letters because of their outstanding contributions to the prestige of Alfred in the field of major competitive sports. It is the club's aim to foster and create, in every way possible, the ideals of real sportsmanship which are of major importance in the achievement of true manhood.

PI DELTA MU

Munson, Berkman, Van Norman.

Pi Delta Mu is the honorary mathematics fraternity at Alfred. Members are chosen by a special committee of the Zeno Club consisting of the club president and two faculty members. Only mathematics majors who are juniors, seniors, or graduate students are eligible. Juniors must have an index of 2.20, while seniors and graduate students must have maintained an index of 2.0 in their major field. In addition, all candidates for Pi Delta Mu must be active members of the Zeno Club.

KERAMOS

OFFICERS

James Snow.....President

Keramos is the national ceramic engineering fraternity composed of engineering students from the various ceramic colleges, and men particularly prominent in the field of ceramics. The prime objective is to promote scholarship and character. During the past year the local chapter has sponsored the public showing of a wide variety of ceramic films which have been well received by those interested in ceramics.

First Row—Whitford, Shapiro, Snow, Holman, Dick, Faust. Second Row—Reuning, Humenik, Naum, Dr. Lawrence, Dryer, Dr. Scholes, Dr. Amberg, Lawrence, Schane, Skinner, Brown, Murray.

AMERICAN CERAMIC SOCIETY

First Row—Chire, Schane, C., Prigge, Wright, Schultz, Sherk, Korman, Persick, Lawrence. Second Row—Kane, J., Orzano, Sheehan, Whiteford, Breitsman, Dr. McMahon, Reuning, Dr. Simpson, Dick, Dr. Frechette, Mr. Kirkendale. Third Row—Schoenfeld, Zneimer, Kassel, Walmsley, Spangenberg, Crouchley, Berger, Kane, D., Stetson, Sommer, Wallace, Weaver, Katz, Pangborn, Conroe. Fourth Row—Anderson, Deignan, Bernstein, George, Schane, E., Heasley, Deutscher, Nelson, Pabst, Knowlton, Killian.

OFFICERS

George Reuning.....President
Willis Breitsman.....Vice President
Michael Humenick.....Secretary
Edward Dick.....Treasurer

The Alfred branch of the American Ceramic Society, a professional organization of student ceramic engineers, ceramic technologists and glass technologists, strives to promote interest and a better understanding of ceramic and associated industries. Prominent speakers within the industry, films and individual class plant trips are sponsored by this organization. A speaking contest for junior and senior members is held each year. The winner represents the New York State College of Ceramics at the annual convention of the American Ceramic Society.

FORUM

The Alfred University Forum, 1948-1949, brought to the community a series of five programs in the arts spaced from mid-October to May. The events were: a production of MACBETH by Margaret Webster's Shakespeare Company; a recital by the brilliant pianist Abbey Simon; a modern dance program by Dudley-Maslow-Bales and Company; a concert of chamber music by the Budapest String Quartet; and a program of folk music by Huddie Ledbetter, better known as "Lead Belly."

Highlights of the season included the student assistance in staging and lighting of MACBETH on a platform stage in the Men's Gymnasium and a demonstration and student participation program by the Dudley-Maslow-Bales dance group.

The responsibility for program selection and management of the series rests in a combined faculty-student committee made up of representatives from the University and the Agricultural Institute. All fully matriculated students are members of the Forum.

FOOTLIGHT CLUB

OFFICERS

Richard Tracy.....President

Ingram Paperny
Vice President

Irene Johnson.....Secretary

Jack McMahon
Business Manager

First Row—Basso, Anderson, Arnold. Second Row—Huntington, Neville, Lax, Brion, Whiting, Paperny, Levy, Green, Macaulay. Third Row—Dello Strologo, Langworthy, Crump, Cohen, Katz, Lawson, Guenther, Hall, Wallace.

The smell of greasepaint, the tension, the excitation that is theatre was experienced often and by many this year. Technical crews, actors, construction crews, and directors worked many long hours to prepare and produce the close schedule of productions which made 1949 possibly the most active year in the Footlight Club's history.

The season began with a light Irish comedy, "The Far-off Hills," in which Irish dialects tinged with Brooklynese or a Southern Tier twang were adopted by most of the cast. Professor Smith directed this first production and Jim Hall was the designer. Next on the schedule were the Frosh-Soph plays, presented annually to introduce new students to campus dramatics. Three one-act student-directed plays were done this year; Jerry Stern staged Moliere's "The Forced Marriage;" Bob Lawson, Tennessee Williams' "Mooney's Kids Don't Cry;" and Dean Root, James Mahoney's "The Mourners." A fourth one-act, "John Doe," directed by Ingram Paperny was given as an assembly program.

Dick Tracy handled the direction for J. M. Synye's "Dierdre of the Sorrows." This extremely poetic drama utilizing the age old folklore theme from which Tristan and Isolde was also derived, was played as an experimental production in December.

One of the highlights of the St. Pat's festival was the Footlight Club's presentation of "High Tor" by Maxwell Anderson. The gay, fantastic, realistic romance which combines modern youth with slick real estate men, immature gangsters, and the phantoms of Dutchmen was directed by Professor Chace and designed by Sergio Dello Strologo.

"The Caucasian Chalk Circle," an epic-theatre play by Bertolt Brecht, given in mid May as a part of the Arts Festival, was the year's final production for the Footlight Club and the Department of Dramatic Production. In this fast-flowing drama concerned with the search for human justice, Professor Smith utilized students, faculty and townspepople to fill the large cast.

Gilbert and Sullivan's "The Mikado" was produced in April as a cooperative venture with the music department. William Fiedler conducted and Jerry Stern handled the staging of chorus and principals which included faculty and students.

The club supplemented its theatre productions with a series of varied films: several documentaries of Shakespearean drama and a Russian classic. These were shown for all campus consumption and will become a regular feature of the club's activities.

"The Far-off Hills"

"High Tor"

"The Mikado"

Above—"John Doe"

Below—"Deidre of the Sorrows"

Painting
Sculpture
Ceramics
Crafts
Dance
Music
Drama

fine arts

The second ARTS FESTIVAL, a five-day concentration of experiences and events in art, music, literature, dance, and theatre, "proved again that vitality in the arts can be as much a part of academic life as scholarship and scientific enquiry." The spontaneous response of the community at large reflected the integrity and freshness of bringing together the extensive art resources of Alfred University in a working relationship involving students, faculty and community.

At the Ceramics College, students of the Design Department exhibited work in pottery, design, painting and sculpture. Craft products in textiles, pottery, metals and wood were shown in the Craft School Office and at the School for American Craftsmen, where students held an open house. At Social Hall was a broad and well arranged exhibition of selected works by resident artists, faculty and graduate students.

Literature was represented by the release of the Festival issue of INTEGRAL, creative writing outlet for the student Workshop, and by a discussion of "The World of Franz Kafka" contributed by Howard Houston of the English Department.

In scheduling a modern dance concert by Charles Weidman and Company, the Forum contributed and stressed the development of dance on the campus by arranging a demonstration-participation program which proved strenuous and enlightening.

A string ensemble including students and music faculty played works ranging from Mozart to Shostakovitch in a chamber music concert.

An excitingly clear and direct production of the Antigone of Sophocles was presented in central staging at the Men's Gymnasium, by the Footlight Club under the direction of C. Duryea Smith of the Dramatics Department.

The final event was the concert by Chorus and Orchestra, assisted by members of the surrounding communities, under the direction of William Fiedler of the Music Department. The program included a Bach contata and concerto, a Brahms, and Bruckner's stirring Te Deum.

The Arts Committee in charge of planning and staging the Festival was composed of faculty teaching the arts in the University.

festival

Student work exhibited in the Arts Festival.

Charles Weidman in "The Owl Who Was God" given during the Arts Festival.

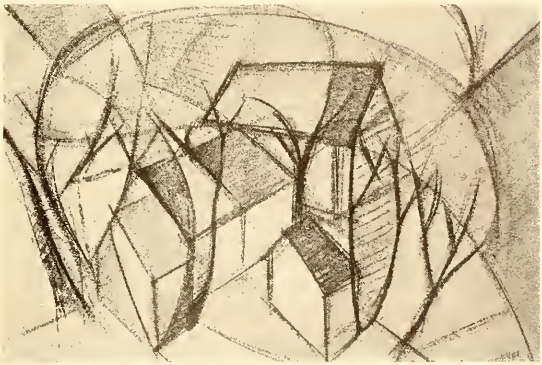

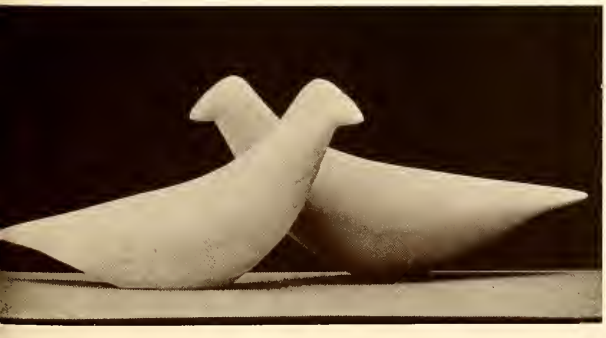

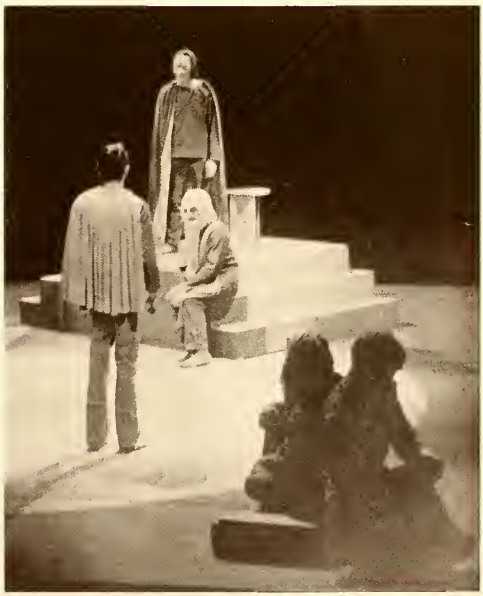

Sophocle's "Antigone" directed by Professor Smith and presented in central staging for the festival.

SPANISH CLUB

OFFICERS

Emily Harrington.....President

Janet Wilson.....Vice President

Nancy Curtiss....Secretary-Treasurer

First Row—Curtiss, Wilson, Dr. Rodriquez-Diaz, Harrington. Second Row—Hibbard, Mrs. Hibbard, Flanders, Wetherby, Macauley, Bernstein.

Through its bimonthly meetings the Spanish Club strives to foster a better understanding of the values which the Spanish speaking people have contributed to modern culture; to stimulate among the students a vivid interest in these contributions; to maintain closer relations and to develop the spirit of collaboration between English and Spanish speaking peoples.

FRENCH CLUB

The French Club creates an opportunity for students of the French Department to exercise freely their command of the language as it applies to actual situations, and tries to instill an appreciation of France, her institutions, and her glorious past. The highlight of the club's activities was French Week which depicted the Valley of the Loire River and the famous Chateaux which reposes on its banks. The festivities of the week included a Guignol performance, a French film, "La Karmesse Heroique," and a banquet of St. Charlemagne.

OFFICERS

Gerald Spillane.....President

Dale Harder.....Vice President

Rebecca Fuller.....Secretary

Robert Donadio.....Treasurer

First Row—Miss Cheval, Donadio, Fuller, Spillane, Miss Ford. Second Row—Langworthy, Van Norman, Scheb, Lobaugh.

GERMAN CLUB

OFFICERS

Mary Van Norman.....President

Joanne Ducey.....Vice President

Carl Buessow....Secretary-Treasurer

First Row—Eagle, Dr. Warren, Van Norman, Ducey, Scheb, Nicholl, Dr. Buchanan. Second Row—Wilson, Stucker, Cohen.

The German Club, open to all students and faculty members, attempts to promote the study of the language, literature and culture of the German people. During the past year Karl Schurz's Foundation was discussed; Professor Fiedler spoke of his trip to Germany; and the members presented a successful Christmas play during the Language Festival.

SODALITAS LATINA

The membership of Sodalitas Latina consists of persons interested in the Latin language and in the history and traditions of ancient Rome. Two outstanding occasions have become traditional with the Latin Club; the presentation in English of a famous Roman comedy and a celebration at a Roman banquet. The banquet held in the late spring is carried on in grand Roman fashion with slaves, colorful togas and stollas and entertainment.

OFFICERS

Virginia Krepski.....President

Madeline Macauley..Vice President

Sam Russo.....Secretary-Treasurer

First Row—Hardenburg, Zito, Simpson. Second Row—Wilson, Corbitt, Russo, Macauley, Krepski, Dr. Nease, Leondar. Third Row—Smith, Scheb, Riley, English, Mix, Baker, Deutscher, Spillane, Sly, Utter, Burdick.

ZENO CLUB

OFFICERS

Stanley Graf.....President
Irwin Miller.....Vice President
Harold Munson.....Secretary-Treasurer

First Row—Graf, Berkman, Miller, Munson. Second Row—Dick, Styhr, Johnson, Mr. Freund, Shershoff, Van Norman, Braunschweiger.

The purpose of the Zeno Club is to promote a genuine interest in the study and advancement of mathematics. Membership is open to all who are so interested. The organization meets at least once each month during the school year, at which time one member of the club speaks on a subject of mathematical interest. During the past year these talks have been on such subjects as Riemann surfaces, probability functions and applied mathematics. Traditionally, the Zeno Club each year presents the University library with a number of mathematical books.

CHEMICAL SOCIETY

For the past two years this organizaton has been active on the Alfred campus in providing the student with an opportunity to meet and exchange views concerning chemical theory and research as well as to hear and see formal programs of chemical interest. This year, besides sponsoring several movies, the club heard two excellent talks; one by Professor Clarence Klingensmith on the topic of vitamins, and the other by George O'Connor entitled "Cancer Producing Hydrocarbons."

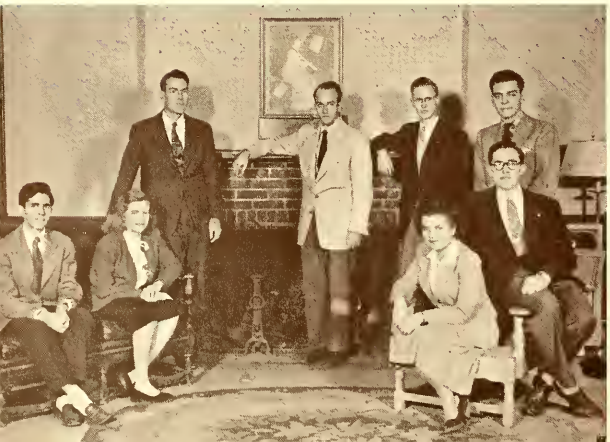

OFFICERS

Philip Crayton.....Chairman
Robert Donadio, Stanley Graf.....Governing Board
Edith Cohen.....Secretary-Treasurer

First Row—Donadio, Cohen, Ducey, Goldenberg. Second Row—Scholes, Belliotti, Crayton, Felder.

COMMERCE CLUB

OFFICERS

Robert Deneen.....President
Margaret Thayer.....Vice President
Dorothy Foster.....Secretary
Charles Joy.....Treasurer

First Row—Siudzinski, Haen, Bartlett, Lapp, Snyder, Clute, Makovitch, Brenning. Second Row—Kinner, Magrino, Mr. Frick, Joy, Deneen, Hanright, Rex, Schreiner, Thayer, Foster, Brown, Young, Corigliano, Slusarz. Third Row—Martorelli, Griffo, Megarr, Gagliardi, Kehr, Thomas, Cohn, Rossell, Wixom, Gardner, Pestlin, Wilcox, Rossell, Joyce, Newton, Rymal, Washburn, Deutscher, Prentice, Callaghan, Fredo. Fourth Row—Palumbo, Fessenden, Schnautz, Thomas, Lyons, Nolan, Sherman, Finn, Ruhlmann, Rex, Sattler, Yauchzy, White, Griffith, Masin.

The purpose of the Commerce Club is to organize students interested in business. Basically it was founded to give students an opportunity to become familiar with that side of commerce not found in text books and provide worth-while educational and social extracurricular activities. As an organized group, the Commerce Club sponsors such functions as business meetings, social meetings, dinners, speakers, movies, field trips and an annual spring picnic.

TEKNICONS

In 1946 the Teknicon Club was organized for the purpose of creating among students an interest in clinical work. Speakers from the medical profession attend the meetings, and movies of clinical nature are shown. The project being carried on at present is the determination of blood groups. A publication designed to keep the alumni of the clinical laboratory technology course informed as to recent developments within the school and within the profession is now being considered.

OFFICERS

Mary Lou Brewer.....President
Patricia Fitzpatrick.....Vice President
Marion Frank.....Secretary
Esther Shultz.....Treasurer

First Row—Schultz, Burgett, Petticrew, Beyler, Brewer, Shultz, Fitzpatrick, Frank, Tornabene, Tierney. Second Row—Armbrust, Fanton, Neu, Doty, Hirschey, Pettit, Siener, Ingram, Holdridge, Foote, Fuller, Cottrell, Johnston. Third Row—Holt, Powell, Gottshall, Carey, English, Church, Corona, Foss, Weld, Chase, Chudyk, Lemen.

ALFRED STUDENT REFRIGERATION ENGINEERS

The A.S.R.E. is an organization formed to further the distribution of useful and practical information concerning the design, construction, operation and maintenance servicing of refrigeration and air conditioning units. This is accomplished through lectures, field trips, films and literature.

REFRIGERATION CLUB SENIORS

First Row—Feldbauer, Schoendorf, Halford, Howden, Outwater, Perrin, Williams, Bryant, Henderson, Zazverskey. Second Row—Kishpaugh, Huegel, Griffith, Griffin, Brennan, Harris, Kozlowski, Fragnito, Leng, Shutt, Bazar, Lynch, Farrell, Donlin. Third Row—James, Sciarrino, Crowley, Purdey, Osterhoudt, Jacobs, Weissflog, Sypniewski, Cohen, Viscusi, Davis, Johnston, Holbrook, Rodden, McGrosso, Florentino, Pitcher. Fourth Row—Eshelman, Walker, Edwards, Mencer, Riley, Rasmussen, Abbott, Berghash.

REFRIGERATION CLUB JUNIORS

First Row—Shiesley, Sanford, Palamarczuk, Champagne, Seymour, Johnston, Rogers, Johnson, Robinson, Benjamin, Scorsone. Second Row—Roll, Friend, Mead, Strauss, Macauley, O'Grady, Moore, Smith, Winchell, Green, Loveless, Goldstein, Meade. Third Row—Day, Fowler, Ploscyca, Marchwinski, Miller, Taylor, Finshy, Miskelly, Krisch, Hollister, Knobel, Barley, Chamberlin, Damon, Marvin. Fourth Row—Valentine, Brooks, Mangefrida, Mickiewicz, Fame, Johnson, Thom, Becker, Eastman, Dove, Depew.

FROZEN FOODS ASSOCIATION

OFFICERS

Ralph Holman.....President
Joseph Maslyn.....Vice President
Stanley Lyttle.....Secretary
Peter Pace.....Treasurer

The Alfred Frozen Foods Association attempts to keep its members informed of the latest developments in the frozen food field and to organize participation in sports. In 1948, a four page bulletin describing the course in Frozen Foods at Alfred was published and copies were sent to important packers and distributors throughout the world. The Association also organized a field trip to the National Convention of Frozen Food Packers and Distributors which was held at Chicago, March 6-10.

First Row—Cominsky, Sabbarese, Silsbee. Second Row—Pragel, Firlit, Mr. Pellegrino, Maslyn, Holman, Mr. Robinson, Lyttle, Pace, Vogt, Schwarz, Tevelowitz. Third Row—Berg, Lee, Parker, Mullins, Burke, Siragusa, Sidota, Healy, Tengelsen, Weinstein, Quackenbush, Dralle, Wright, Simek.

HORTUS CLUB

OFFICERS

Richardean Nichols.....President
Robert Tylor.....Vice President
Carolyn Babcock.....Secretary
Alonzo Fake.....Treasurer

The Hortus Club is a group of floriculture students organized for the purpose of entertaining speakers at programs which will give the members information other than that contained in their regular curriculum. Initiation services for new members took place early in the year at a picnic held at the Almond Rod and Gun Club. An annual activity is the publication and distribution of a newsletter to all alumni.

First Row—Walker, Lewis, DiFrancesco, O'Neil, Lingenfelter, Hoehn, Fake, Babcock, Nichols, Tylor, Haverly. Second Row—Drain, Sneider, Hall, Emblidge, Leavens, Brower, McMullen, Beach, Walters, Mitchell, Dick, Wenderlich, Hildreth, Kinsman. Third Row—Mr. Beach, Brown, Schwan, Patterson, Koss, Snyder, Schultz.

DAIRY SCIENCE CLUB

First Row—Greenhalgh, Breese, Rossi, Mr. Myers, Bemis, Murphy, Prechtl, Rich. Second Row—Vizzini, Geuther, Smith, Weed, McCann, Monachelli, Britt, Phillips, Delong, Van Wormer, Benjaminson, Maggs.

OFFICERS

Robert Murphy.....President
Peter Rossi.....Vice President
Donald Bemis.....Secretary
Richard Prechtl.....Treasurer

The Dairy Science Club is designed to promote and foster interest in scientific development and research in the fields of dairy manufacturing and processing. Outstanding speakers in these fields frequently participate in meetings. Area producers and distributors are also asked to attend meetings and inform the members of problems, techniques, equipment and other practical aspects of the dairy industry. In October, the Senior members of the Club attended the National Dairy Convention at Atlantic City, New Jersey.

RURAL ENGINEERS

First Row—Slocum, Cole, Meyjes, Pearson, Wells, DeBoover, Eno, Gummoe, Eisenberg, Wimer, Baker, Phillips, Baldwin. Second Row—Brown, Sutphen, Light, Keller, Scott, Parsons, Kolton, Pithop, Breitbeck, Dennington, Odell, Woolston, Wagner. Third Row—Sands, Davis, Bost, Stroebel, McNinch, Martin, Fitzeneyer, Duke. Fourth Row—Wyant, Horton, Wyeres, Crabtree, Spalding.

OFFICERS

Ian Gummoe.....President
Vincent DeBoover.....Vice President
Donald Baker.....Secretary
Russell Wimer.....Treasurer

The Rural Engineers Club was organized as a means of bringing the members into closer contact with the organizations and men in the field of rural engineering. To provide these contacts activities such as guest speakers, special movies, and occasional field trips are sponsored. The largest item on the social calendar is a spring banquet to which the area dealers and company representatives are invited.

HORN and HOOF CLUB

OFFICERS

Jesse Hannan.....Manager

James Mitscher.....Secretary

Larry Garrett.....Treasurer

The Horn and Hoof Club, composed of those interested in livestock, sponsors projects that will stimulate interest in the field of animal husbandry. The main project of the year was the Showmanship Day at which time the members competed in a livestock showmanship and fitting contest. A judging contest was held the same day for the high school students of Allegany County.

First Row—Stanley, Schultz, Marshall, Richardson, Hannan, McLean, Rayburn, Mitscher, Garrett, Mr. Woehling, Moyer. Second Row—Morley, Oleo, Maroney, McLaughlin, Harrington, Ellenberg, Fraser, Mix, Burgeson, Graue, Newbury, Pelcher, Constable, Keil, MacVittie. Third Row—Linenbower, Wilder, Loope, Schenker, Shapiro, Underwood, Lissfelt, Spatz, Stoltmen. Fourth Row—Stockham, Kester, Perry, Wedgewood.

POULTRY CLUB

OFFICERS

William Simons.....President

Gaetano Mirabella.....Vice President

Dean Williams.....Secretary

Raymond Rouselle.....Treasurer

The Poultry Club was organized to bring together students and faculty members interested in the exchange and application of useful knowledge in the field of poultry husbandry. This is accomplished through guest speakers, movies and field trips to nearby poultry plants. The Poultry Club also operates a small commercial hatchery and sells baby chicks throughout New York State.

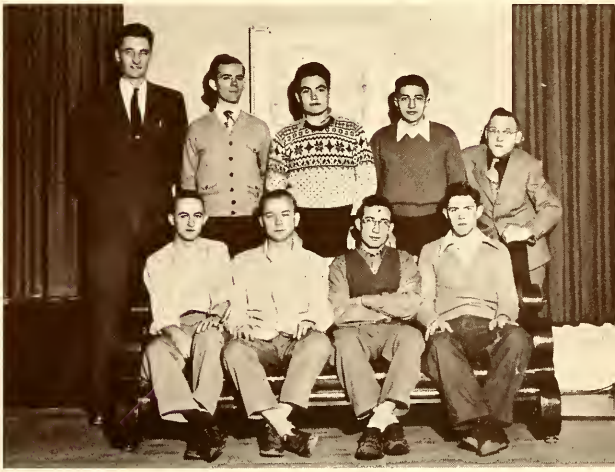

First Row—Rousselle, Strohl, Mirabella, Williams. Second Row—Stopper, Blakelock, Rossi, Vogel, Rohring.

First Row—Robbins, Fluster, Kocur, Petri, Carris, Miller, MaDan, McKeirman, Waytena. Second Row—Kruger, Evans, Mr. Owen, Mr. Harrison, Salisbury, Dekleva, Arrington, Valvo, Gaffey, Dain, Mr. Renner, Mr. Wiles, Sanford, Soper, Faulkner. Third Row—Keach, Webster, Jennings, Donadio, Lewicki, Coopper, Landsman, Rider, Hamlin, Arnold, Steeg, McIntyre, Lewis, Wingert, Allen, Baumgarten, Hudson. Fourth Row—Payne, Weber, Petzoldt, Montesanti, Spiridigliozzi, O'Brien, Baker, Ulerel, Harrington, Annexstein. Fifth Row—Cerio, Read, Fluster, Orimenko, Hoagland, Mr. Worden.

ELECTRONICS CLUB

OFFICERS

William Dekleva.....President

Kenneth Evans....Vice President

George Gaffey.....Secretary

John Arrington.....Treasurer

Sponsoring speakers, conducting discussions, and providing social gatherings for its members have been the main functions of the Electronics Club during the past year. A new project was the construction of an amateur radio station by means of which the club hopes to communicate with similar clubs of other colleges and universities.

First Row—Davis, Leng, Garrett. Second Row—Pearson, Cole, Valentine, Eno.

AVIATION CLUB

OFFICERS

William Leng.....President

Paul Davis.....Vice President

Robert Eno.....Secretary

Lawrence Garrett.....Treasurer

The Alfred University Aviation Club was formed in 1947 in order to further interest in aviation at Alfred, to provide an inexpensive means of flying for those who hold currently effective licenses and to allow those who do not hold licenses to earn them at lowest possible cost. During 1948 the club purchased its first airplane, a Piper Club J3F-50. Dinners, lectures and get-together flights were held with nearby collegiate clubs.

ALFRED CONSERVATION CLUB

First Row—Byington, Gates, Mott, Sherwood, Devine, Kaifler, Garhart. Second Row—Rohring, Cedruly, Seglin, Frankel, Wilder, Suellau, Funke, Goldman, Martucio, Jenkel, Dropkin, Williams, Vogel.

OFFICERS

Dave Sherwood.....President

Hugh Devine.....Vice President

Fred Mott.....Secretary

James Stroll.....Treasurer

The Alfred Conservation Club was organized in the fall of 1948 to create further education and interest in soil, water and wildlife conservation. The club has had exceptionally interesting speakers and movies and several field trips have been planned for this spring. One of the main projects of the year is the preparation of a large and much improved conservation display for the 1949 Autumn Festival.

THE FIAT LUX

First Row—Styhr, Wilson, Weissner, Ogden, Young, Champlin. Second Row—LaVan, Tarbrake, Dr. Whitford, Wightman, Klimajeski, Lecakes, Melko, Theurer, Ingram, Nicholl. Third Row—Smith, Falcone, Callahan, Jones, Krepski, Shackson, Schroder, Simpson, Bredell, Hurlburt, Selko, VanRiper, Macauley, Van Norman, Siener, Formont, Cretekos. Fourth Row—Vail, Hochenburg, Smith, DeSalvo.

Katherine Lecakes.....Editor
Jeanette Klimajeski.....Managing Editor
Robert Wightman.....Business Manager

ASSISTANT EDITORS

Matthew Melko.....News
Mary Ingram.....Ag-Tech
James Quackenbush, Barbara Theurer.....Sports
Barbara LaVan.....Society
Emily Nicholl.....Proof
Phillip Hessinger.....Cartoons
Jerome Deutscher, James Heasley.....Photography

BUSINESS MANAGERS

William Spangenburg.....Advertising
William Simpson.....Assistant Advertising
Phyllis Tarbrake.....Circulation
Elaine Jones.....Assistant Circulation

The Fiat Lux, Alfred's weekly student newspaper, brings to the campus news and features of interest to all campus groups. The Fiat offers experience, not only in actual reporting, but in departments such as advertising, photography, and newspaper make-up.

Early in January, the staff took a field trip to visit the Buffalo Evening News, and on May 4, the day after election of the new staff, honored itself at its annual banquet.

FIAT LUX

VOL. XXXV, NO. 15
TUESDAY, FEBRUARY 15, 1949, ALFRED, NEW YORK

First Profit In A Year Shown In Union Report

Men To Lay Aside Razors Until St. Pat Makes Appearance

Students May Rent Pictures Thursday

Sororities' Rushing Parties Begin With Pledge Quota At 14

Third Forum To Present Modern Dance Program Tonight, Tomorrow Night

Group To Interpret Sandburg Poem In Second Local Appearance; Artists To Conduct Class In Modern Dancing

Five Complete Two Year Craft School Courses In January

Fine Arts Club Affair Set For Senate Debs

Draft Exemptions Explained In Reply To Fiat Questions

Proposed Glee Club To Record Alfred Songs

Alfred Aviation Club Cuts Cost Of Flying Membership To $50

Opportunities For Study In Various Fields

Students Now Have Services Of Date Committee In Union

Horn And Hoof Club To Show Livestock

AT Student Council Will Sponsor Inch Dance Friday Night

Diesel Students Find Ag-Tech Specialized Training Essential

By Jerry Smith

Nursing Department Adds Instructress

New Heights Snack Shop Seeks Name

Refrigeration Class Plans Field Trips

13 Men Eligible To Become Air Cadets

Prof. C. K. Snyder Tenders Resignation

Keramos To Show Film In Ceramics Lecture Room

Selective Service Boards To Exempt Medical Frosh

THE KANAKADEA

OFFICERS

Evelyn Van Riper.....Editor-in-Chief
Carla Dohm.....Business Manager
John R. Bradley.....Associate Editor
Richard Zegler.....Art Editor
Emily Nicholl.....Organizations Editor
Ruth Macaulay.....Photography Editor
Iona Lee Bohl.....Senior Editor
Stanton Garr.....Sports Editor
Richardeen Nichols.....Ag-Tech Editor
Alexander Sheheen.....Faculty Advisor

EDITORIAL STAFF

Catherine Alle
Lee Andrews
Bernice Garber
Richard Kerr
Eloise Mullen
Nancy Schnurle
Nancy Stearns

BUSINESS STAFF

Joanne Bowler
Beverly Button
Louise Frank
Barbara Hurlburt
Rhoda Jacobson
Elizabeth Newell
Lucile Peterson
Barbara Selko
Elaine Shapiro
Gwendolyn Shefkowitz
Mary VanNorman

ART STAFF

Neysa Jean Dixon
Nancy Kelly
Barbara Theurer

PHOTOGRAPHY STAFF

Robert Burdick
Gilbert Goldenberg
Anthony LaRocco
Nathan Lyons

First Row—Garber, Dohm, Nicholl, VanRiper, Bradley, Zegler, Bohl, Button, Theurer, Nichols, Bentley. Second Row—Newell, Selko, Hurlburt, Jacobson, Siener, Ingram, Young, Frank, VanNorman, Neville, LaRocco. Third Row—Dixon, Bowler, Sica, Swain, Garr.

This year, as always, the staff knew that hopeless feeling of thinking that the 1949 KANAKADEA would never reach its final form. The first day of taking group pictures arrived—the photographer's equipment promptly broke down. (Maybe we should schedule that particular group last, next year.) The editors gathered to have their picture taken. No photographer! We waited half an hour. "Where's Ken?" "Ken! I thought you were going to ask . . ."

We sent out cards to ask for write-ups. They came back marked "UNCLAIMED." And so it went. But in spite of all these major and minor catastrophes, at last all the pictures were taken, all the write-ups were collected, the lay-out was completed and it went to the publisher. All that remained was to wait and hope for the best.

Throughout all this turmoil Mr. Sheheen remained calm and unperturbed. For the resulting reassurance as well as his helpful advice and material aid we express our sincere appreciation.

THE ALFRED WORKSHOP

First Row—Meissner, Komitor, Lynch, Boyle, Theurer. Second Row—Moskof, Mr. Houston, Katz.

OFFICERS

David Lynch.....Editor

John Boyle.....Business Manager

Sergio Dello Strollogo.....Art Editor

The Alfred Workshop extends to all students the opportunity of an extracurricular expression of their creative talents. During the year regular meetings are held on Tuesday evenings to read and criticize new stories and poetry written by students. The workshop publishes the INTEGRAL magazine, which is a vehicle not only for student literary expression, but also for student art. Another mode of expression, amateur motion pictures, is now being considered for the purpose of encouraging wider student participation.

THE ALFRED OUTING CLUB

First Row—Gardiner, Pike, Theurer, Sutphen, Eliot, Evans, O'Neil, Lyons, Bowden, Basso, Wetter, Lipp.
Second Row—Pitcher, Wilson, Held, Cohn, Shaner, Pixley, Hollands, Greenwald, Costello. Third Row—Greeley, Blakelock, Pixley, Schroeder, Hans, Schaa, Mitchell, Nolin, Cusimano, Paterniti, Katz, Clark.

OFFICERS

Joseph Bowden.....Chairman

Dorothy Dahoda.....Secretary

Richard Smith.....Treasurer

This year the fulfillment of a three year dream came to be a reality for the members of the Alfred Outing Club. The Club purchased a 30 acre piece of property on West University St., a site that the group had been using as a skiing area for the past two seasons. The ski trails were enlarged and the hill was worked over with a bulldozer. Along with this redevelopment program, a new electric ski tow was constructed by the members of the Club, increasing both the size and efficiency of the previous one. However, the season in general was a disappointment to all winter sports enthusiasts, for the temperature fluctuated and the snow conditions were very poor.

A successful Second Annual Winter Carnival was held, but the spirits of the participants were somewhat dampened because of the scarcity of snow. Another big achievement of the AOC this year was the opening of an indoor rifle range. Many square dances were held, with movies, hayrides, hikes, and outings rounding out the season's activities. The Club is looking forward to a big season this coming year with many activities already planned.

THE WINTER CARNIVAL

THE CASTLE

SENIORS

Kate Guenther
Willa Wright
Betty Jean Stevens

JUNIORS

Edith Cohen
Evelyn George
Joanne Ducey

SOPHOMORES

Phyllis Andrews
Susi Rodies

FRESHMEN

Elizabeth Abrahams
Kathy Alle
Phyllis Ballman
Beverly Brown
Helen Gates
Aile Goetze
Joyce Meyers
Mary Louise Moore
Eloise Mullen
Nancy Stearns

GRADUATE

Bacia Stepner

SPECIAL

Rosemary Raymond

OFFICERS

Susi Rodies ..... President
Kate Guenther ..... Vice President
Edith Cohen ..... Secretary
Kate Guenther ..... House Manager

ALPHA KAPPA OMICRON

SENIORS

Frances Barnett
Iona Bohl
Betty Holdridge
June Minnick
Mary Tornabene

JUNIORS

Joan Hatfield
Lucille Losch
Margaret Pausewang
Teressa Vencko
Adelle Wightman

SOPHOMORES

Shirley Colley
Janice Greene
Elaine Gruber
Ruth Harding
Barbara Selko

PLEDGES

Marion Cottrell
Beverly Drain
Elaine Dryer
Jeanette Fanton
Alice Folts
Louise Frank
Jean Hunt
Mary Knettles
Josephine Koster
Mary Ann Lockhart
Mary Neu
Jacklyn Newton
Betty Lou Ogden
Jean Richmond
Emily Worth
Lenora Zito

OFFICERS

Iona Bohl.....President
June Minnick.....Vice President
Teressa Vencko.....Secretary
Lucille Losch.....Treasurer

PI ALPHA PI

SENIORS

D. Juel Andersen
Beverly Button
Hermine Deutsch
Carla Dohm
Mary Eagle
Carolyn Flanders
Marie Fuller
Bernice Garber
Marian Green
Elizabeth Lapp
Katherine Lecakes
Mary Jane Lewis
Jane Lytle
Ruth Macaulay
Elizabeth Newell
Emily Nicholl
Marie Sica
Mary Elizabeth VanNorman
Evelyn VanRiper
Janet Wilson

JUNIORS

Irene Johnston
Caryl Levy
Saundra Licht
Eleanor Meissner

SOPHOMORES

Mary Jane Arnold
Teresa Basso
Jane Bette
Audrey Goodrich
Margaret Griffith
Barbara Hurlburt
Eleanor Lockhardt
Ethel Sayer
Alice Schulmeister

FRESHMEN

Grace Goodrich

PLEDGES

Ruby Bentley
Jane Gray
Gwendolyn Lord
Nancy Litchfield
Aldona Mockus
Margaret Munt
Louise Nelsen
Joan Sauter
Virginia Wolf

OFFICERS

Marie Sica ..... President
Marian Green ..... Vice President
Lucile Peterson ..... Secretary
Jane Lytle ..... Treasurer

SIGMA CHI NU

SENIORS

Madeline Collins
Phyllis Costello
Nancy Curtiss
Mary Kay Ellis
Patricia Fitzpatrick
Audrey Foote
Dorothy Foster
Elaine Gardiner
Emily Harrington
Joyce Killian
Marquita King
Doreen Newton
Eleanor Pettit
Barbara Phelps
Flora Regenbrecht
Leola Snyder

JUNIORS

Neysa Jean Dixon
Roberta Farnham
Patricia Kennedy
Nancy Kelly
Jeannette Klimajeski
Margaret O'Neil
Marie Perrotta
Phyllis Tarbrake
Barbara Theurer

SOPHOMORES

Palma Clute
Katherine Cretekos
Jean Hardenburg
Elaine Jones
Virginia Krepski
Barbara LaVan
Audrey Riess
Claire Simpson
Ruth Sly

SPECIAL

Millicent Albert

GRADUATE

Edith Fagan

PLEDGES

Betty Amberg
Nancy Balint
Lynn Byers
Joanne Callagan
Beverly Callahan
Isabel Ellis
Lillian Falcone
Carol Feldman
Barbara Gottschall
Ann Holmquist
Jean McGraw
Beth McMurtry
Helen Miller
Doris Ogden
Jane Peterson
Mildred Sneider
Nancy Schnurle
Barbara Shackson
Georgia Smith

OFFICERS

Emily Harrington.....President
Jeannette Klimajeski.....Vice President
Marie Perrotta.....Secretary
Nancy Curtiss.....Treasurer

THETA THETA CHI

OFFICERS

Cecelia Podposki.....President

Carolyn Thomas.....Vice President

Dorothy Brion.....Secretary

Marilyn Neville.....Treasurer

SENIORS

Carolyn Babcock
Beverly Chase
Marion Chudyk
Marcia Davis
Avis Hirschey
Jaclyn Kieley
Gretchen LeSeur
Virginia Mills
Lois Mutch
Sue Pike
Cecelia Podposki
Ann Schubert
Esther Shultz
Betty Jean Stevens
Carolyn Thomas
Mary Lou Watt
Normalee Weigand
Patricia Wiley
Willa Wright

JUNIORS

Shirley Champlin
Louemma Reed
Betty Schoonmaker

SOPHOMORES

Dorothy Brion
Mary Ann Huntington
Marilyn Neville
Renee Rothemund
Janice Swain
Mary Wagner

PLEDGES

Andree Armstrong
Helen Bard
Elaine Bebarfald
Jean Bennett
Joanne Christman
Phoebe Desmond
Joan Disch
Marilyn Flemming
Janis Formont
Nancy Frank
Elaine Gardner
Jean Helms
Emma Horvath
Marie Jova
Jane Marshall
Mildred Netzke
Carolyn Petticrew
Rosemary Powell
Joan Rossell
Barbara Schroder
Nancy Stearns
June Svahn
Jeanne Tierney
Ruth Vail
Barbara Weissner
Shirley Wixom
Margaret Zerba

INTERSORORITY COUNCIL

—Licht, Schoonmaker, Hatfield, Thomas, Green, Schulmeister, Ellis, Lecakes, Kelly.

OFFICERS

Katherine Lecakes.....President

Saundra Licht.....Secretary-Treasurer

The Intersorority Council, composed of its president and two representatives from each of the four Alfred sororities, has as its primary purposes the unification of the houses, the discussion of common problems, and the supervision of the rushing system. Under the chairmanship of Mary K. Ellis, a successful Intersorority Ball climaxed the rushing season. This year the council adopted two European war orphans, a 10-year-old girl from Italy and a 14-year-old French boy.

INTERFRATERNITY COUNCIL

First Row—Deignan, Smith, Clark, Lyons, Griffith, Elstein. Second Row—Read, Coopper, Meissner, Deneen, Bagnall, Gatewood, Lawson, Peretz, Nohle.

OFFICERS

Charles Clark.....President

Jerome Lyons.....Vice President

Lawrence Griffith.....Secretary

Jerry Smith.....Treasurer

The Interfraternity Council of Alfred University is composed of sixteen men representing each of the eight fraternities on the campus. The council attempts to lead the fraternities toward greater scholastic achievement, promote a keener sense of the clean competitive spirit in all athletic contests, further the relationship between the fraternities with regard to rushing and pledging, and create a fuller social life on the Alfred campus. The Interfraternity Ball, one of the highlights of this year's social calendar, featured Claude Thornhill and his orchestra.

BETA SIGMA PSI

OFFICERS

Victor Palumbo ..... President
Vernon Gatewood ..... Vice President
Joseph Cala ..... Secretary
George Carlson ..... Treasurer

SENIORS

Carl Buessow
Sebastian Caruso
Douglas Henderson
Anthony LaRocco
Robert Lawson
Victor Palumbo
Grover Purdy
Ignatius Scott
William Stevens

JUNIORS

Edmond Baker
William Bayuk
Joseph Cala
George Carlson
Vernon Gatewood
James Hall
George Harris
Henry Henderson
Stanley Kozlowski
Thomas McShane
Carl Penders
Leslie Shershoff
Frederick Tezanos

SOPHOMORES

Joseph Katz

PLEDGES

John Belliotti
Robert Chapman
Anthony Geraci
Burton Greenberg
Herbert Horowitz
Andrew Ippolito
Robert Lober
Sanford Mabel
Martin Moskof
Marc Nerenstone
Earl Newton

DELTA SIGMA PHI

OFFICERS

Roy VanAlsten.....President

Orville Landis.....Vice President

Phillip Hessinger.....Secretary

Robert Immediato.....Treasurer

SENIORS

John Boyle
Charles Clark
Wilson Cushing
Robert Hanright
Gerald Harrington
Michael Humenick
Lawrence Kinlon
Orville Landis
Nicholas Licalzi
George Reuning
Gordon Thrall
Richard Zegler

JUNIORS

Paul Antoun
Ira Baker
Alfred Bagnall
Robert Cheney
Litchard Dickinson
Robert Immediato
Robert Longfritz
William Maloney
Warren Rigoulot
Frank Trost
Roy VanAlsten
Roger Wighton

SOPHOMORES

William Brison
Roger Jones
Phillip Hessinger
Samuel Maguire
Eugene Schulz
Marvin Timko
Roger Whalley
John Whitford

PLEDGES

John Alexander
William Argentieri
Daniel Biro
Hubert Bliss
George Botti
Norman Clark
Val Cushing
Eugene Driscoll
Harry Egbert
John Gardner
Daniel Harris
Arthur Hyman
Bradley Kinsman
Donald Lawson
John McEnroe
John McMahon
William McMahon
Matthew Melko
Louis Neinhart
Charles Reuning
Eugene Tarney
Robert Taylor
Stanley Trazkos
Robert Turner
Burt Valvo

KAPPA DELTA SIGMA

SENIORS

Gene Allen
William Austin
Laurence Bonhotal
Thomas Bublinec
George Carris
Robert Eisenberg
Francis Florentino
Donald Goodfellow
George Griffin
Jesse Hannan
Charles Hoagland
Arthur LaSalle
Richard McCarthy
John Magrino
John Maitland
Daniel O'Neil
Peter Pace
Joseph Perrin
Richard Petri
Francis Read
Robert Remsen
Peter Rossi
Fredrick Schubert
Robert Tompkins
Paul Williamson
Elden Wingert

JUNIORS

Bruce Byington
Harold Cole
George Constable
Austin Dove
Ellwood Eastman
Howard Gates
Frederick Greenhalgh
Frank Kirkman
Thomas Kuhn
Edward McGross
Charles Maggs
Arno Marks
Frederick Mott
Robert Pelcher
Neil Rodden
John Sheldon
Charles Simek
Laroy Spateholts
Thomas Topson

SOPHOMORES

Nicholas Lozzi

PLEDGES

Hugh Chamberlin
Daniel DiFrancisco
Frank Emblidge
Dominick Gagliardi
Robert Harrington
Edward Hysen
Frank Lewis
Dale Loope
Paul Lukes
Robert Lyons
William McLaughlin
William Marks
Gordon Martz
Harry Ottoway
Allen Pfitzenmaier
William Smith
John Snyder
Joseph Valvo
Donald Wilder

OFFICERS

Daniel O'Neil.....President
Neil Rodden.....Vice President
Robert Eisenberg.....Secretary
Jesse Hannan.....Treasurer

KAPPA NU

SENIORS

Jerry Allen
John Astrachan
Edward Benson
Martin Dillon
Charles Elstein
Leonard Gold
Daniel Groden
Jay Lehrer
Jerry Lyons
Howard Miller
David Nixen
Frank Pasternack
Arthur Schwartz
Jesse Shapiro
Lewis Steinman

JUNIORS

Donald Hoffman

SOPHOMORES

Arnold Korman
Bernard Patashnik
Marvin Rosenthal
Louis Ugol
Kurt Wray
Joel Zneimer

PLEDGES

Allen Auskern
Harvey Denhoff
Peter Finkel
Robert Kassel
Leon Kosofsky
Nathan Lyons
Leon Marcus
Eugene Skir

OFFICERS

Jerry Lyons ..... President
Charles Elstein ..... Vice President
Kurt Wray ..... Secretary
Leonard Gold ..... Treasurer

KAPPA PSI UPSILON

SENIORS
William Beazell
Duane Behlen
Angelo Delmastro
David Joerger
William Naum
William Simpson
James Snow
William Walmsley
Robert Wightman

JUNIORS
Dwight Brown
Victor deProsse
Floyd English
Lawrence Griffith
John Lindenthal
Richard McKinstry
Paul Meissner
Eldon Miller
Joseph Paterniti
Daniel Rase
Harvey Siebert
Earl Siler
William Strang
Robert Strong
Lee Winship
Read Woodworth

SOPHOMORES
William Clark
Charles Clute
Robert Distler
Donald Drew
George Evans
Curtis Fahnert
James Monroe
Thomas Myers
Richard Powell

FRESHMEN
Sanford Cole
James Cook
Norman Ericsson
Joseph Fischer
Robert Hart
Edwin Higgins
Thomas Horton
Edwin Pettengill
Karsten Styhr

GRADUATES
Ernest Faust
Ralph Jordan

PLEDGES
David Benzing
Albert Brant
Jerome Deutscher
William Foster
Harold Hall
William Harrison
George Herrick
James Kearney
Louis Mendez
Albert Rittenhouse
Stephen Saunders
Wilifred Shuit
Robert Tibbott
Richard Wagner
Roger Woodward

OFFICERS

David Joerger ..... President
William Beazell ..... Vice President
William Clark ..... Secretary
Ralph Jordan ..... Treasurer

KLAN ALPINE

SENIORS

Donald Alverson
Herbert Anderson
Willis Breitsman
Henry Cottrell
Charles Deignan
Charles Hoffman
Eugene Holman
Daniel Kane
John Kane
Michael Orzano
Richard Palmer
William Pangborn
Steven Saunders
Richard Smith
William Stetson
John Utter

JUNIORS

John Barnes
Wesley Cox
Adam DiGennaro
Stanton Garr
Roger Gentsch
John Gilkes
Robert Hawkins
Juan Jova
Earl Lowe
Darwin Marshall
William O'Connor
Louis Palamara
John Peretz
Jack Peterson
George Pixley
Robert Prokopec
Laurie Selewach
Gordon Stermer
John Tournaud
Alan Trax

SOPHOMORES

Donald Berger
Malcolm Claflin
Peter Dahoda
Clark Hinds
James Quackenbush
William Spangenberg

GRADUATES

Michael Lockhart
Edwin Lorey
John Murray
Sidney Schweitzer

PLEDGES

Thomas Barresi
Earl Beechard
Harris Britting
Barden Conroe
George Crouchley
William Dick
William George
John Goodwin
Richard Gotzmer
Douglas Grewer
John Hawkes
Richard Johnson
Richard Klusky
Raymond Meek
Bruce Moore
Francis Pedrick
William Persick
Richard Phelps
Justin Pierce
John Quirk
Clarence Seeley
Robert Sheehan
Fred Stuhl
Gary Taylor
Dale Thompson
Phil Utter
Harold Wright
Thomas Widger

OFFICERS

Charles Deignan.....President
Herbert Anderson.....Vice President
William O'Connor.....Secretary
Adam DiGennaro.....Treasurer

LAMBDA CHI ALPHA

OFFICERS

Edward Dick.....President

Donald Garrison.....Vice President

Donald Knowlton.....Secretary

Frank Lobaugh.....Treasurer

SENIORS

Donald Bemis
Edward Dick
William Doherty
Richard Dunne
Frank Elliott
Arling Hazlett
Richard Johe
Donald Knowlton
Donald McIntyre
Robert Nelson
John Pabst
Richard Pedu
Raymond Scholts
Roger Skinner

JUNIORS

Joseph Bowden
Robert Brooks
Charles Bryant
Thomas Cantwell
Robert Cotton
George Eiwen
Daniel Foster
Donald Garrison
Richard Hallberg
Joseph Holmstrom
Alton Johnson
Richard Kennedy
Robert Kennedy
Paul Kiesow
Frank Lobaugh
Jerry Smith
James Thayer
Robert Vanderhoven

SOPHOMORES

Robert Bowen
Edward Giess
Allan Hitchcock
Wayne Husted
Robert Larsen
Phillips Morrison
Richard Nohle
Daniel Olenchuck
Robert Prigge
Stephen Prusik
Robert Rogers
Norman Schoenfeld
Ernest Schuanzel
James White

FRESHMEN

Allan Baxter
Edward Decker
Frederick Eichenberger
Wallace Henion
John McKenna
David Pixley
James Ridgeway
Leon Riker
William Schwartz
Gordon Shippy
Carlton Small
John Stubbs
Willard Sutton

PLEDGES

Colin Cochrane
Howard Helmer
Robert Johnson
Robert Mangels
Robert Norton
Franklin Poole
Norman Skillman
Kimball Sprague
Arthur Verney

GAMMA THETA GAMMA

OFFICERS

John Pitcher ..... President
Anthony Catall ..... Vice President
Ian Gummoe ..... Secretary
Robert Deneen ..... Treasurer

SENIORS

Donald Baker
Paul Baker
Anthony Catall
Carmen Cerio
Roderick Coopper
Robert Deneen
Robert Eno
Ian Gummoe
William Hall
Charles Joy
Howard Kispaugh
William Leng
Lawrence Outwater
Peter Palamaro
Robert Parsons
John Pitcher
Donald Quackenbush
Joseph Reilly
Jackson Rossell
Donald Saville
Thomas Sutphen
William Waytena
William Williams

FRESHMEN

James Arthur
Per Andresen
Nicolai Berg
Charles Botti
John Botti
William Cordes
Jack Cornwell
Joseph Fallon
John Huggins
Robert Light
Anthony Mangefrida
Leonard Martorelli
Edward Masin
Carl Mead
Robert Plessner
Newton Phillips
Edward Ricotta
Leo Raczkiewicz
Raymond Ruhlman
George Schmidt
Richard Titus
William Underwood
Glenn Valentine
George VanWormer
Morris Wilcox

PLEDGES

Warren DeLong
Robert Fowler
George Guilden
Thomas Jeans
Paul Markham
Donald McCoy
Bert Nolan
Donald O'Keefe

ST. PAT'S FESTIVAL

ST. PAT'S BOARD

First Row—Reuning, Dr. Frechette, Breitsman. Second Row—Anderson, Kane, J., Deignan, Shane, C., Snow, Whitford. Third Row—Gardner, Longfritz, Weaver, Lowe, Shane, E. Fourth Row—Crispino, Orzano, Cantwell, Humenik, Cotton. Fifth Row—Stetson, Skinner, Hawkins, Dick.

OFFICERS

Willis Breitsman, George Reuning ..... Co-Chairmen

Robert Hawkins ..... Secretary

Robert Whitford ..... Treasurer

St. Patrick's Day brings forth an annual gala celebration on Alfred's campus to pay tribute to St. Pat, the patron saint of the Ceramic Engineer. The festivities are handled by the St. Pat's Board which this year consisted of sixteen senior and six junior engineers.

St. Pat is portrayed by a senior engineer who has the privilege of crowning the queen of the festival at the formal ball. Michael Orzano fulfilled this pleasant duty when he presented the crown to Miss Joyce Killian.

The festival began with a parade of sixteen floats, including a sliced birthday cake which opened to spell "Welcome St. Pat"; a Pat-in-the-box; and various others portraying the spirit of St. Pat. The prize-winning float was a take-off by Kappa Psi Upsilon on a ceramic convention with all the noise and fun typifying such a get-together. A tea dance, an openhouse at the Ceramic College and an exhibition by the famous Corning glass blowers completed the first day. For the first time in the history of St. Pat's the queen's crown was fashioned by the glass blowers.

The following afternoon the Footlight Club staged "High Tor", a fantasy by Maxwell Anderson. The coronation of the Queen and knighting of the senior engineers highlighted the formal ball which featured the music of Jimmy Dorsey and his orchestra.

BUT SHE
PEOPLE ARE NO DAMN GOOD

EXN
IN WOR
AND

STUDENT DIRECTORY

CLASS OF 1952

ALLE, CATHERINE M., Butler, N. J. ..... Nursing
ALLEN, HAROLD G., Geneseo ..... Liberal Arts
AMBERG, ELIZABETH J., Alfred ..... Liberal Arts
AMDUR, JOSEPH, Jersey City, N. J. ..... Liberal Arts
ANGERMANN, JOYCE D., Bloomfield, N. J. ..... Liberal Arts
ARMSTRONG, ANDREE M. L., Rochester ..... Design
AUSKERN, ALLAN, Brooklyn ..... Engineering
BAKER, G. PAUL, Franklinville ..... Engineering
BAKER, ROSE MARY, Andover ..... Liberal Arts
BALINT, NANCY B., Yonkers ..... Engineering
BALLMAN, PHYLLIS, Middletown ..... Liberal Arts
BARD, HELEN M., Port Washington ..... Design
BARNES, BARBARA W., Syracuse ..... Design
BARRESI, THOMAS J., Silver Creek ..... Liberal Arts
BAXTER, ALLEN J., Naples ..... Engineering
BEBARFALD, ELAINE, Baldwin ..... Liberal Arts
BEHRENBERG, JOHN, Wilkinsburg, Pa. ..... Engineering
BENNETT, JEAN R., Katonah ..... Design
BENNETT, LELAND R., Friendship ..... Engineering
BENZING, DAVID H., Springville ..... Design
BERTRAND, BERNARD N., Andover ..... Liberal Arts
BIENENFELD, MARILYN B., Belle Harbor ..... Liberal Arts
BIRO, DANIEL J., Port Washington ..... Engineering
BLISS, ERNEST L., Friendship ..... Design
BOTTI, GEORGE J., Great Neck ..... Liberal Arts
BOULTON, DONALD A., Alplaus ..... Liberal Arts
BOWLER, JOANNE P., Meadville, Pa. ..... Nursing
BREDELL, FRANK F., JR., Lockport ..... Liberal Arts
BRIDGE, JOHN C., Andover ..... Liberal Arts
BRITTING, HARRIS A., JR., Williamsville ..... Liberal Arts
BROWN, BEVERLY ANN, Hornell ..... Nursing
BRUNSWICK, DONALD M., Hornell ..... Liberal Arts
BUSBY, GEORGE C., JR., Tuskegee, Ala. ..... Liberal Arts
BYERS, ELEANOR L., Rochester ..... Design
CAINE, RICHARD B., Jamaica ..... Engineering
CALLAHAN, BEVERLY A., Albany ..... Liberal Arts
CHANDLER, JOSEPH R., New York ..... Liberal Arts
CHODOS, MARTIN, New York ..... Design
CLARK, ROBERT M., Hornell ..... Engineering
COCHRANE, COLIN M., New Britain, Conn. ..... Liberal Arts
COHEN, HERBERT, New York ..... Design
COLE, HOWARD J., Dansville ..... Liberal Arts
COLE, SANDFORD S., Metuchen, N. J. ..... Engineering
CONROE, BARDEN A., Slingerlands ..... Engineering
COOK. JAMES S., Camillus ..... Engineering
CORBITT, JOHN M., Spencerport ..... Liberal Arts
COVILL, GRANT E., Wellsville ..... Liberal Arts
CRAGER, JILL H., Hudson ..... Design
CRANDALL, DORIS J., Corning ..... Nursing
CUSHING, VAL M., Rochester ..... Design
DAVIE, EDWARD W., Hornell ..... Engineering
DECKER, EDWARD L., Hudson ..... Engineering
DENHOFF, HARVEY L., Mount Vernon ..... Liberal Arts
DeRIENZO, PHILIP G., Hornell ..... Liberal Arts
DeSALVO, VINCENT W., Spring Valley ..... Liberal Arts
DICK, WILLIAM O., Oakfield ..... Engineering
DIRLAM, HENRY A., Honesdale, Pa. ..... Liberal Arts
DISCH, JOAN A., Dolgeville ..... Engineering
DOBSON, EVELYN, Richfield Springs ..... Liberal Arts
DRISCOLL, BERNARD E., Wellsville ..... Engineering
DRYER, G. ELAINE, Canandaigua ..... Liberal Arts
EARL, FRED C., Broadalbin ..... Engineering
EICHENBERG, FREDERICK J., Elba ..... Engineering
ELLIS, ISABELLE A., Alfred ..... Liberal Arts
ERICSSON, NORMAN J., Mt. Vernon ..... Engineering
ETTLINGER, GERRY M., Jamaica ..... Liberal Arts
FALCONE, LILLIAN, Forestville ..... Liberal Arts
FERGUSON, ROY Z., Woodhull ..... Liberal Arts
FINKEL, Peter W., Brooklyn ..... Liberal Arts
FISCHER, JOSEPH H., Hasbrouck Heights, N. J. ..... Liberal Arts
FISHER, CHARLES E., West Stewartstown, N. H. ..... Liberal Arts
FISHER, JOHN K., Andover ..... Liberal Arts
FLEMING, MARILYN J., Canajoharie ..... Engineering
FORMONT, JANIS A., New Hyde Park ..... Liberal Arts
FOSTER, WILLIAM T., Crestwood ..... Liberal Arts
FRANK, LOUISE A., Salamanca ..... Liberal Arts
FOLTS ALICE M., Cohocton ..... Liberal Arts
FRANK, NANCY E., Rochester ..... Design
FRANKLIN, LEWIS H., Baldwin ..... Liberal Arts
FRASER, HAROLD D., Fraser ..... Engineering
FULLER, ANNE, Caledonia ..... Liberal Arts
GANUNG, CARL G., Montour Falls ..... Liberal Arts
GASSMAN, JAMES O., Buffalo ..... Engineering
GATES, HELEN R., Canaseraga ..... Liberal Arts
GOTZMER, RICHARD C., Baldwin ..... Liberal Arts
GRAY, JANE, Snyder ..... Design
GREWER, PAUL D., Rochester ..... Engineering
GZOWSKI, EDWARD R., Oakfield ..... Engineering
HALL, RUSSEL H., Pleasantville ..... Engineering
HALLET, RICHARD D., Orchard Park ..... Engineering
HALM, SALA L., Coopers Plains ..... Engineering
HAMM, FRANK J., JR., Corning ..... Liberal Arts
HART, ROBERT L., Dumont, N. J. ..... Engineering
HAWKES, JOHN H., Nesquehoning, Pa. ..... Engineering
HELMS, JEAN M., Valley Stream ..... Liberal Arts
HENION, WALLACE F., Brockport ..... Liberal Arts
HERDEN, PAUL R., Hornell ..... Liberal Arts
HERRICK, GEORGE W., Emporium, Pa. ..... Liberal Arts
HIGGINS, EDWIN S., Garden City ..... Liberal Arts
HIGGINS, WALLACE C., Kendall ..... Design
HOCHENBERG, ELEANOR F., Westwood, N. J. ..... Nursing
HOLMQUEST, ANN J., Southampton ..... Liberal Arts
HOMER, RICHARD W., Bethlehem, Pa. ..... Design
HORAN, JOHN E., Andover ..... Liberal Arts
HOROWITZ, HERBERT E., Brooklyn ..... Liberal Arts
HORTON, THOMAS D., Middletown ..... Design
HUNT, JEAN L., Genoa ..... Liberal Arts
HYMAN, ARTHUR, Scotch Plains, N. J. ..... Liberal Arts
IPPOLITO, ANDREW V., Brooklyn ..... Liberal Arts
ITURRI, GUSTAVO, Trujillo, Peru ..... Engineering
JACKSON, C. ROBERT, Andover ..... Liberal Arts
JOHNSON, ROBERT F., Niagara Falls ..... Liberal Arts
KEARNEY, JAMES M., Ossining ..... Liberal Arts
KERNAN, CARL T., Canisteo ..... Liberal Arts
KERR, RICHAD E., Lockport ..... Liberal Arts
KINSMAN, BRADLEY Q., Amsterdam ..... Engineering
KOSOFSKY, IRWIN L., Spring Valley ..... Liberal Arts
KOSTER, JOSEPHINE M., Greenwich, Conn. ..... Liberal Arts
KOVATS, DOLORES P., Ardsley ..... Design
LACEY, WILLIAM B., Friendship ..... Liberal Arts
LEONDAR, JUDITH C., Brookline, Mass. ..... Liberal Arts
LESTER, DONALD B., Wellsville ..... Liberal Arts
LITCHFIELD, NANCY A., Mayville ..... Engineering
LOBER, ROBERT F., Woodmere ..... Liberal Arts
LORD, GWENDOLYN M., Little Valley ..... Liberal Arts
McCLURG, WILLIAM B., Painted Post ..... Engineering
McGRAW, JEAN L., Kenmore ..... Liberal Arts
McGRAW, REX T., JR., Arkport ..... Liberal Arts
McKENNA, JOHN F., Bellerose ..... Engineering
McMAHON, WILLIAM B., Alfred ..... Liberal Arts
McWILLIAMS, ROBERT J., Brooklyn ..... Engineering
MABEL, SANFORD, Brooklyn ..... Liberal Arts
MANGELS, ROBERT K., Floral Park ..... Engineering
MARCUS, LEON, Brooklyn ..... Engineering
MARTIN, NED B., Hornell ..... Liberal Arts
MENDEZ, LOUIS E., Goshen ..... Design
MEYER, JOYCE D., East Concord ..... Nursing
MILITELLO, JULIA G., Westfield ..... Design
MILKS, CLIFFORD P., JR., East Randolph ..... Liberal Arts
MILLER, HELEN E., Tuckahoe ..... Liberal Arts
MOCKUS, ALDONA, Amsterdam ..... Design
MOORE, MARY L., New York ..... Liberal Arts
MORGAN, JOHN M., Schenectady ..... Engineering
MOSKOF, MARTIN S., Bronx ..... Engineering
MULLEN, ELOISE M., Canisteo ..... Nursing
MUNT, MARGARET A., LeRoy ..... Engineering
MURREN, CHARLES A., JR., Nutley, N. J. ..... Engineering
NATHAN, JOHN F., Angelica ..... Engineering
NELSEN, LOUISE R., Hasbrouck Heights, N. J. ..... Design
NETZKE, MILDRED R., Thornwood ..... Liberal Arts
NEWTON, JACQUELYN I., Hornell ..... Liberal Arts
NIENHART, LOUIS F., Elizabeth, N. J. ..... Liberal Arts
NIES, ALEXANDER, Passaic, N. J. ..... Liberal Arts

NORTON, GEORGE R., Sauquoit....Engineering
O'DONNEL, JOHN W., Binghamton....Liberal Arts
OGDEN, DORIS J., Ossining....Liberal Arts
O'MALLEY, JOHN M., LeRoy....Liberal Arts
OGDEN, ELIZABETH L., Horseheads....Liberal Arts
OKUN, RHODA, New York....Liberal Arts
OWENS, ROBERT K., Elmira....Engineering
PALMISANO, DONALD J., Buffalo....Engineering
PEDERSEN, JOHN R., Pittsburgh, Pa....Engineering
PEDRICK, FRANCIS C., Niagara Falls....Engineering
PERRY, JOSEPHINE A., Rathbone....Nursing
PERSICK, WILLIAM T., Milwaukee, Wisc....Engineering
PETERSEN, JANE M., Bridgeport, Conn....Liberal Arts
PETTENGILL, EDWIN R., Boston....Design
PFEIFFER, JOSEPH H., Buffalo....Liberal Arts
PHELPS, RICHARD E., Cuba....Engineering
PHILLIPS, LEIGH F., East Quogue....Engineering
PIERMAN, MILLICENT E., Bellport....Nursing
PIXLEY, DAVID M., New Hartford....Engineering
POTRAFKE, EARL M., Wellsville....Liberal Arts
REUNING, CHARLES R., Wellsville....Engineering
RICHMOND, G. JEAN, Whitesville....Liberal Arts
RIDGEWAY, THOMAS J., JR., Niagara Falls....Engineering
RIKER, LEON W., JR., Spencer....Engineering
SACKADORF, LEONARD, Brooklyn....Liberal Arts
SAUNDERS, STEPHEN C., Wakefield, Mass....Engineering
SAUTER, JOAN R., Williston Park....Liberal Arts
SCHNURLE, NANCY A., Canisteo....Liberal Arts
SCHRODER, BARBARA A., New York....Liberal Arts
SCHULTZ, JAMES B., Akron....Engineering
SCHWARTZ, WILLIAM L., Briarcliff Manor....Design
SEELEY, CLARENCE E., Galeton, Pa....Engineering
SHACKSON, BARBARA E., Cleveland Heights, Ohio....Liberal Arts
SHAFER, ARTHUR J., South Hornell....Engineering
SHANER, DONALD R., Little Genesee....Liberal Arts
SHEA, THOMAS F., JR., Hornell....Liberal Arts
SHEEHAN, ROBERT W., Yonkers....Engineering
SHINDLER, HERBERT R., East Aurora....Liberal Arts
SHIPPY, GORDON D., Niagara Falls....Engineering
SHUIT, WILIFRED E., Rutherford, N. J....Liberal Arts
SILVAN, MARK, New York....Liberal Arts
SIMMONS, SALLY M., Cleveland Heights, Ohio....Design
SMALL, CARLTON F., JR., New London, Conn....Engineering
SMITH, GEORGIA E., Williamsville....Liberal Arts
SMITH, GILBERT R., Kingston....Liberal Arts
SPATT, ROBERTA, New York....Liberal Arts
SPRAGUE, W. KIMBALL, Roscoe....Liberal Arts
ST. CLAIR, JOHN H., West Valley....Engineering
STEANS, MILES R., JR., Naples....Engineering
STEARNS, NANCY A., Springville....Liberal Arts
STUBBS, JOHN M., Ridgewood, N. J....Engineering
STULL, JOHN L., Hornell....Glass
STYHR, KARSTEN H., JR., Huntington....Engineering
SUTTON, WILLARD H., Alfred....Technology
TARNY, EUGENE G., Astoria....Engineering
TAYLOR, GARY C., Lockport....Engineering
TIBBOTT, ROBERT E., Ebensburg, Pa....Liberal Arts
UTTER, PHILLIP E., Cuba....Engineering
VAIL, RUTH A., Hamburg....Liberal Arts
VALVO, BURT J., Forestville....Liberal Arts
VERNEY, ARTHUR S., Hilton....Liberal Arts
VINCENT, FRANKLIN, Salamanca....Liberal Arts
WAKELY, WILBUR T., Glens Falls....Engineering
WEBB, CHARLES S., Belfast....Liberal Arts
WEISSNER, BARBARA A., Yonkers....Liberal Arts
WESTFALL, ROBERT L., Springville....Engineering
WHALEN, JOSEPH W., Albany....Liberal Arts
WIDGER, EDWIN M., Wellsville....Liberal Arts
WILSON, JOHN P., Niagara Falls....Liberal Arts
WOODIN, HARRISON D., New Paltz....Design
WOODRUFF, JAMES E., Hornell....Liberal Arts
WORTH, EMILY H., Tenafly, N. J....Liberal Arts
WRIGHT, HAROLD D., Mineral Ridge, Ohio....Engineering
ZITO, LENORE R., Utica....Liberal Arts
ZUCCARO, ANGELO J., Mt. Kisco....Engineering
ZUCKERNICK, S. JOHN, Hornell....Liberal Arts

CLASS OF 1951

ACHESON, ROBERT V., Floral Park....Engineering
ALEXANDER, JOHN M., No. Bellmore....Engineering
ANDERSON, JOHN J., JR., Brooklyn....Engineering
ANDREWS, PHYLLIS L., Wolcott....Liberal Arts
ARNOLD, MARY JANE, Hornell....Liberal Arts
BASSO, TERESA ANN, Hornell....Liberal Arts
BEARDSLEY, LETTY A., Irvington, N. J....Liberal Arts
BECHARD, EARL F., E. Rochester....Engineering
BEMONT, DONALD R., Ithaca....Liberal Arts
BERGER, DONALD F., Buenos Aires, Argentina....Engineering
BETTE, JANE M., New York....Liberal Arts
BLISS, THOMAS H., Bolivar....Liberal Arts
BLOM, FREDERICK J., Rushford....Liberal Arts
BOUSSER, JOHN D., Hornell....Liberal Arts
BOWEN, ROBERT A., No. Tonawanda....Liberal Arts
BOWKER, DUANE O., Canisteo....Engineering
BOWSER, ARCHIE M., JR., Olean....Liberal Arts
BRADLEY, ROY M., Jamestown....Liberal Arts
BRANT, ALBERT J., Little Valley....Engineering
BRION, DOROTHY L., Walworth....Liberal Arts
BRISON, WILLIAM S., Ridgewood, N. J....Engineering
BRUNDAGE, FREDERICK W., Hornell....Liberal Arts
BRYANT, CYRUS A., Almond....Liberal Arts
BURDICK, JOHN G., Corning....Liberal Arts
CARL, JOHN E., Hammondsport....Engineering
CHAPMAN, FRANK E., JR., Brooklyn....Engineering
CLAFLIN, MALCOLM L., Bolivar....Liberal Arts
CLARK, ALBERT W., Rutherford, N. J....Design
CLARK, HOWARD H., JR., Coudersport, Pa....Engineering
CLUTE, CHARLES V., Bellerose....Design
CRETEKOS, KATHERINE G., Wellsville....Liberal Arts
CROUCHLEY, GEORGE E., Westbury....Engineering
DAHODA, PETER, Cohoes....Design
DAVIS, ROBERT K., Bronxville....Design
DeCEU, ROBERT E., Buffalo....Liberal Arts
DELLO STROLOGO, SERGIO R., New York....Design
DeMARCO, HOWARD J., Jackson Heights....Engineering
DENNERLEIN, JOHN R., Valhalla....Engineering
DISTLER, ROBERT R., Floral Park....Design
DREW, DONALD R., Little Valley....Engineering
DUNGAN, ROBERT H., Hornell....Engineering
DUNN, JAMES E., Bolivar....Liberal Arts
EGBERT, HAROLD R., Staten Island....Engineering
EHRICH, DAVID S., North Bergen, N. J....Liberal Arts
ELDRED, HORACE B., Long Lake....Liberal Arts
ELDRED, OREN J., Oneonta....Engineering
EVANS, GEORGE C., Buffalo....Design
FAHNERT, CURTIS E., JR., Lincoln, Ill....Design
FINNEY, EDWIN L., Verplanck....Engineering
FISCHER, BARBARA C., Brooklyn....Liberal Arts
FITZPATRICK, NADINE M., Hamburg....Liberal Arts
FLURSCHUTZ, PAUL L., Wellsville....Liberal Arts
FRANCISCO, ROGER B., Belmont....Liberal Arts
FULTON, PATRICIA J., Bolivar....Liberal Arts
GALLOW, WILLIAM M., JR., Van Etten....Liberal Arts
GARDNER, HELEN M., Canisteo....Liberal Arts
GENTSCH, ROGER W., Oatfield....Liberal Arts
GEORGE, WILLIAM R., Bridgeville, Pa....Engineering
GERACI, ANTHONY J., Rochester....Liberal Arts
GIESS, EDWARD A., Woodhaven....Engineering
GOODRICH, RUTH A., White Plains....Design
GOODWIN, JACK L., Hornell....Engineering
GREENBERG, BURTON A., Flushing....Liberal Arts
GREENE, JANICE L., Adams....Liberal Arts
GREENWALD, BEATRICE E., Jamestown....Liberal Arts
GREGORY, PHILIP D., Morris....Engineering
GRIFFITH, MARGARET A., Pearl River....Liberal Arts
GRUBER, ELAINE C., Brooklyn....Liberal Arts
HALE, STANLEY F., Greenwood....Liberal Arts
HALL, CHARLES E., Elkland, Pa....Liberal Arts
HARDENBURG, JEANNE, Glen Gardner, N. J....Liberal Arts
HARDING, RUTH S., Fayetteville....Design
HESSINGER, PHILIP S., Kenmore....Engineering
HINDS, H. CLARK, Williamsport, Pa....Design
HITCHCOCK, ROBERT O., Alfred....Liberal Arts
HOLLANDS, EVERETT B., JR., Elmira....Glass
HUNTINGTON, MARY ANN, Scotia....Liberal Arts
HURLBURT, BARBARA J., Whitesville....Liberal Arts
HUSTED, WAYNE D., Hurleyville....Design
JONES, ELAINE L., Wellsville....Liberal Arts
JONES, ROGER D., Buffalo....Engineering
JOVA, MARIE V., Newburgh....Liberal Arts
KASSEL, EUGENE R., New York....Engineering
KATZ, JOSEPH L., Brooklyn....Liberal Arts
KINCAID, CARROLL W., Alfred....Liberal Arts
KLUSKY, RICHARD V., Utica....Liberal Arts
KORMAN, ARNOLD J., N. Attleboro, Mass....Engineering
KREPSKI, VIRGINIA E., New York....Liberal Arts
LARSEN, ROBERT S., Wellsville....Engineering

LARSON, SENES E., Jamestown ..... Liberal Arts
LaVAN, BARBARA W., Ransomville ..... Design
LAX, MICHAEL S., New York ..... Design
LESTER, PAUL, Wellsville ..... Liberal Arts
LOCKHART, ELEANOR C., Plainfield, N. J. ..... Design
LUNNEY, JAMES R., New York ..... Liberal Arts
McMAHON, JOHN F., JR., Alfred ..... Engineering
MACAULEY, MADELINE O., Scio ..... Liberal Arts
MAGUIRE, SAMUEL G., Trenton, N. J. ..... Engineering
MANKER, COURTNEY W., Claremont, Calif. ..... Design
MARTZ, GORDON L., Arlington Heights, Ill. ..... Design
MEISSNER, ELEANOR M., New York ..... Design
MELKO, MATTHEW F., JR., Perth Amboy, N. J. ..... Liberal Arts
MILLER, IRWIN, Brooklyn ..... Liberal Arts
MILLER, NORMA B., Elmira Heights ..... Design
MITCHELL, THOMAS W., Jamestown ..... Liberal Arts
MIX, ERVING R., Buffalo ..... Liberal Arts
MONROE, JAMES E., JR., Eden ..... Engineering
MONTGOMERY, ROLAND, Hornell ..... Liberal Arts
MORRISON, PHILLIPS L., JR., Bolivar ..... Liberal Arts
MYERS, THOMAS J., Wappingers Falls ..... Glass
NOHLE, RICHARD C., Middletown ..... Engineering
NORTON, JAMES M., Great Valley ..... Engineering
OLENCHUK, DANIEL L., Bayonne, N. J. ..... Engineering
ORR, ROBERT E., Corning ..... Glass
OUSLEY, FORREST B., JR., Jones, Ala. ..... Liberal Arts
PALMER, JOAN D., Scio ..... Liberal Arts
PATASHNIK, BERNARD M., Spring Valley ..... Engineering
PETERSON, R. GORDON, Falconer ..... Engineering
PETTEYS, DAVID F., Hornell ..... Liberal Arts
PIERCE, FRED M., JR., Hyannis, Mass. ..... Liberal Arts
PIXLEY, FRANCIS V., New Hartford ..... Engineering
POTTER, FRANCIS M., Port Washington ..... Engineering
POWELL, RICHARD H., Jamestown ..... Engineering
PRIGGE, ROBERT E., Niagara Falls ..... Engineering
PRUSIK, STEPHEN A., JR., Franklin Square ..... Engineering
QUACKENBUSH, JAMES E., Wyckoff, N. J. ..... Liberal Arts
REID, BERWYN H., Alfred ..... Liberal Arts
RIGGS, JOHN E., Wellsville ..... Liberal Arts
RILEY, DANIEL J., Rochester ..... Liberal Arts
RITTENHOUSE, ALBERT L., Rochester ..... Engineering
ROACH, WILFRED H., Falconer ..... Engineering
RODIES, SUSI L., Wyandanch ..... Liberal Arts
ROEHLER, LAWRENCE A., Wellsville ..... Liberal Arts
ROSENTHAL, MARVIN B., Brooklyn ..... Liberal Arts
ROSSER, DONALD S., Brooklyn ..... Liberal Arts
ROTHEMUND, RENEE, Des Plaines, Ill. ..... Design
ROTHMER, ILSE C., New York ..... Design
RUSSO, SALVATORE W., Rochester ..... Liberal Arts
SAUNDERS, JOHN W., Andover ..... Liberal Arts
SAYER, ETHEL D., Middletown ..... Design
SCHAA, FERDINAND A., JR., Bay Shore ..... Engineering
SCHAEFER, WILLIAM H., JR., Addison ..... Engineering
SCHOENFELD, NORMAN, Hewlett ..... Engineering
SCHOONMAKER, BETTY A., Olean ..... Liberal Arts
SCHUENZEL, ERNEST C., Mahopac ..... Engineering
SCHULMEISTER, ALICE M., Niagara Falls ..... Design
SCHULZ, EUGENE G., JR., New York ..... Engineering
SELIGMAN, DIANA C., Far Rockaway ..... Liberal Arts
SELKO, BARBARA, Brooklyn ..... Liberal Arts
SHAPIRO, ELAYNE J., Brooklyn ..... Liberal Arts
SHEETS, HERBERT D., JR., Middletown ..... Engineering
SHEFKOWITZ, GWENDOLYN E., Woonsocket, R. I. ..... Liberal Arts
SHORTT, EDMUND R., Marlboro ..... Liberal Arts
SIMPSON, FLORENCE S., Yonkers ..... Liberal Arts
SIMPSON, ROBERT C., Hornell ..... Liberal Arts
SKIR, EUGENE D., Brooklyn ..... Liberal Arts
SLY, RUTH J., East Aurora ..... Liberal Arts
SPILLANE, GERALD B., Gt. Barrington, Mass. ..... Liberal Arts
SPRATT, BARTON W., Rochester ..... Liberal Arts
STANTON, ADRIAN B., JR., Canisteo ..... Liberal Arts
STEPHENS, RICHARD H., Greenwood ..... Liberal Arts
STEVENS, ROBERT G., Center Cross, Virginia ..... Liberal Arts
SWAIN, JANICE A., Cleveland Heights, Ohio ..... Design
SWARTZ, DAVID L., Sherman ..... Engineering
TASMAN, RALPH, Huntington ..... Engineering
THOMPSON, DALE A., Cyclone, Pa. ..... Liberal Arts
TIMKO, MARVIN T., Trenton ..... Engineering
TROWBRIDGE, LYLE N., Hornell ..... Liberal Arts
UGOL, LOUIS, Rochester ..... Engineering
UTTER, MARY LOU, MRS., Bolivar ..... Liberal Arts
VOSSLER, DONALD A., Alfred ..... Engineering
WAECHTER, LOIS A., Buffalo ..... Liberal Arts
WAGNER, MARY R., Rochester ..... Liberal Arts
WAGNER, RICHARD L., Arkport ..... Glass
WAGNER, ZANE G., Ft. Plain ..... Liberal Arts
WALOVNICK, IRVING, New York ..... Engineering
WARN, DeFOREST H., Frewsburg ..... Liberal Arts
WHALLEY, ROGER E., Buffalo ..... Engineering
WHEAT, CLAYTON J., Naples ..... Engineering
WHITE, JAMES W., Buffalo ..... Liberal Arts
WHITEFORD, JOHN R., Buffalo ..... Liberal Arts
WHITING, WILLIAM B., Delevan ..... Liberal Arts
WOODWARD, ROGER W., Elmira ..... Glass
WORTMAN, LOUISE C., New York ..... Liberal Arts
WRAY, KURT, Yonkers ..... Liberal Arts
YOUNGS, ROBERT A., Olean ..... Engineering
ZNEIMER, JOEL E., Brooklyn ..... Engineering
ZYWOTOW, MARVIN, North Bergen, N. J. ..... Liberal Arts

CLASS OF 1950

ADAMS, HERMAN P., Maplewood, N. J. ..... Liberal Arts
ANDERSON, FRED E., Lakewood ..... Liberal Arts
ANTOUN, PAUL R., Meadville, Pa. ..... Engineering
BAGNALL, ALFRED J., Sidney ..... Liberal Arts
BAKER, EDMOND M., Corning ..... Liberal Arts
BAKER, IRA M., Batavia ..... Engineering
BARLOW, EARLE B., N. Abington, Mass. ..... Design
BARONE, CHARLES J., Le Roy ..... Liberal Arts
BAYUK, WILLIAM S., Brooklyn ..... Liberal Arts
BELLIOTTI, JOHN V., Hornell ..... Liberal Arts
BERGLUND, ELIZABETH D., Jamestown ..... Liberal Arts
BERNSTEIN, SHIRLEY L., Brooklyn ..... Liberal Arts
BEST, EDISON F., Corning ..... Glass
BLISS, HUBERT M., Wellsville ..... Liberal Arts
BOWDEN, JOSEPH P., Pittsburgh, Pa. ..... Design
BRADLEY, JOHN R., Hornell ..... Engineering
BRAUNSCHWEIGER, CHRISTIAN C., Wellsville ..... Liberal Arts
BRIGAM, RALPH V., JR., Douglaston ..... Engineering
BROOKS, ROBERT H., Jamestown ..... Engineering
BROWN, DWIGHT R., Walton ..... Engineering
BRYANT, CHARLES E., Hudson ..... Liberal Arts
BUESSOW, GUNTER C., Bronx ..... Liberal Arts
BULLOCK, RICHARD D., Norwich ..... Liberal Arts
BURNSIDE, GLENN G., Hornell ..... Engineering
BUSTEED, DONALD J., Hornell ..... Engineering
CALA, JOSEPH A., Jamestown ..... Liberal Arts
CANTWELL, THOMAS M., JR., Hartsville ..... Engineering
CARLSON, FREDERICK E., Jamestown ..... Liberal Arts
CARLSON, RICHARD M., Jamestown ..... Liberal Arts
CARLSON, WILLIAM G., Center Moriches ..... Engineering
CEPURAN, JOSEPH F., Great Neck ..... Liberal Arts
CHAMPLIN, SHIRLEY A., Alfred ..... Liberal Arts
CHASE, CHARLES R., JR., Hornell ..... Liberal Arts
CHENEY, ROBERT D., Bath ..... Liberal Arts
CHORNEY, JOSEPH, Auburn ..... Liberal Arts
CHRISTMAN, JOAN E., Wellsville ..... Liberal Arts
CLARK, NORMAN D., Wellsville ..... Liberal Arts
COFFIN, WILLIAM E., Nunda ..... Engineering
COHEN, EDITH E., Babylon ..... Liberal Arts
COLE, JAMES P., Hornell ..... Liberal Arts
CONKLIN, LAVERNE JAY, Avoca ..... Glass
COTTON, ROBERT A., Canisteo ..... Engineering
CRUMP, DAVID A., Alfred ..... Liberal Arts
CURRAN, CHARLES W., Hornell ..... Liberal Arts
CUSIMANO, LOUIS, P., Jamestown ..... Liberal Arts
DANIELSON, Harriet A., Jamestown ..... Liberal Arts
DePROSSE, VICTOR A., Hastings-on-Hudson ..... Engineering
DICKINSON, AMOS L., Wellsville ..... Liberal Arts
DiGENNARO, ADAM, Los Angeles, Calif. ..... Liberal Arts
DIXON, NEYSA J., Niagara Falls ..... Design
DOSTER, DONALD A., Hornell ..... Liberal Arts
DOUGHERTY, WILLIAM P., Andover ..... Liberal Arts
DUCEY, JOANNE, M., Olean ..... Liberal Arts
DURO, TERRY C., Jamestown ..... Liberal Arts
EIWEN, GEORGE E., New York ..... Glass
ENGLISH, FLOYD W., JR., Corning ..... Liberal Arts
FARGO, JARVIS J., Ashville ..... Engineering
FARNHAM, ROBERTA D., Frankfort ..... Design
FARR, KNOWLTON W., Wyoming ..... Design
FLAMMER, DAVID W., JR., Wellsville ..... Liberal Arts
FOSTER, DANIEL E., Celoron ..... Liberal Arts
FRANTZ, THOMAS O., Hornell ..... Engineering
FULLER, BURDETTE C., Belmont ..... Liberal Arts
GARDNER, JOHN F., Wellsville ..... Engineering
GARR, STANTON R., Beaufort, N. C. ..... Engineering

GARRISON, DONALD L., Addison....Engineering
GATEWOOD, VERNON H., Canisteo....Liberal Arts
GEORGE, EVELYN I., Sundown....Liberal Arts
GILKES, JOHN J., Oceanside....Design
GOLD, LEONARD C., Brooklyn....Liberal Arts
GOLDENBERG, GILBERT, Paterson, N. J....Liberal Arts
GOSS, JACK, Lakewood....Liberal Arts
GRANNIS, MARY E., Lodi, Ohio....Design
GREENE, MILTON C., JR., Wellsville....Liberal Arts
GRIFFITH, LAWRENCE O., JR., Port Allegany, Pa....Glass
GUENTHER, KATE E., Ransomville....Liberal Arts
GURNEY, LOIS K., Jamestown....Liberal Arts
HALL, JAMES A., New York....Design
HALLBERG, RICHARD C., Bemus Point....Engineering
HARDER, ELIZABETH R., Palisade, N. J....Liberal Arts
HARDER, GAYLE L., Alfred....Liberal Arts
HARRIS, DANIEL C., Wellsville....Engineering
HARRIS, GEORGE M., Bergenfield, N. J....Engineering
HARRIS, ROBERT C., Unadilla....Engineering
HARRISON, WILLIAM B., JR., Alfred....Liberal Arts
HATCH, ROBERT M., Portville....Liberal Arts
HATFIELD, JOAN A., Patchogue....Liberal Arts
HAVENS, IRVIN F., JR., Belfast....Engineering
HAWKINS, ROBERT J., Kenmore....Engineering
HELMER, HOWARD P., JR., Herkimer....Liberal Arts
HERROLD, LEAR C., Williamsport, Pa....Engineering
HILDEBAND, DAVID, Alfred....Engineering
HOFFMAN, DONALD, Spring Valley....Liberal Arts
HOLMSTROM, JOSEPH H., JR., Bensenville, Ill....Engineering
HOWARD, SHIRLEY M., Jamestown....Liberal Arts
HURLEY, JOHN P., Jamestown....Liberal Arts
IMMEDIATO, ROBERT R., Yonkers....Engineering
JAMES, ESTA K., New York....Design
JOHNSON, ALTON E., Ashville....Engineering
JOHNSON, RICHARD B., Hornell....Liberal Arts
JOHNSON, RICHARD C., Hornell....Engineering
JOHNSTON, IRENE A., Rye....Design
JOVA, JUAN A., Newburgh....Engineering
KAPUR, MADAN M., India....Engineering
KELLY, NANCY L., Olean....Design
KENNEDY, PATRICIA J., Canisteo....Design
KENNEDY, RICHARD W., Canisteo....Engineering
KENNEDY, ROBERT C., Canisteo....Liberal Arts
KESPERT, HAROLD P., Youngsville....Liberal Arts
KIESOW, PAUL F., JR., Bellmore....Engineering
KLIMAJESKI, JEANETTE J., Riverhead....Liberal Arts
KLOTZ, BARBARA, New York....Liberal Arts
KNAPP, ROBERT C., Hornell....Engineering
KOMITOR, JACK S., New York....Liberal Arts
KOPELL, LAWRENCE, Brooklyn....Engineering
LAWSON, DONALD J., Brocton....Liberal Arts
LEE, CHESTER E., Wellsville....Liberal Arts
LeFEBER, WILLIAM H., Caledonia....Liberal Arts
LESTER, GWENDOLYN C., MRS., Wellsville....Liberal Arts
LEVY, CARYL L., Brooklyn....Liberal Arts
LICALZI, NICHOLAS C., Bronx....Liberal Arts
LICHT, SAUNDRA B., Newburgh....Liberal Arts
LINDENTHAL, JOHN W., Freeport....Engineering
LIPP, CLAIRE A., Flushing....Nursing
LOBAUGH, FRANK E., JR., Plainfield, N. J....Liberal Arts
LOGAN, LILA E., New York....Liberal Arts
LONGFRITZ, ROBERT K., Ilion....Engineering
LOSCH, LUCILLE L., Niagara Falls....Technology
LOVERIDGE, LAWRENCE M., Cuba....Liberal Arts
LOWE, EARL C., Whitewater, Wisc....Engineering
LYNCH, DAVID O., JR., White Plains....Liberal Arts
LYONS, JEROME A., New York....Design
MacDONELL, HERBERT L., Bolivar....Liberal Arts
McALLISTER, CHRISTOPHER P., Avoca....Engineering
McENROE, JACK A., Wellsville....Liberal Arts
McKINSTRY, RICHARD H., Avoca....Liberal Arts
McNAMARA, RICHARD B., Buffalo....Engineering
McSHANE, THOMAS F., JR., Elizabeth, N. J....Liberal Arts
MALONEY, WILLIAM, Hornell....Engineering
MARSHALL, DARWIN, Buffalo....Engineering
MARTIN, JAMES O., Newark....Liberal Arts
MEEK, RAY D., Cuba....Liberal Arts
MILLER, ELDON D., JR., Buffalo....Engineering
MITCHELL, JOHN P., Hornell....Liberal Arts
MUSTICO FRANK J., Amsterdam....Liberal Arts
MYERS, FREDERICK C., Saugerties....Engineering
NERENSTONE, MARC A., New York....Liberal Arts
NEVILLE, MARILYN L., Niagara Falls....Design
NOBLES, EUGENE L., Forestville....Engineering
O'CONNOR, GEORGE L., Wellsville....Liberal Arts
O'CONNOR, JEANNE K., MRS., Farmingdale....Liberal Arts
O'CONNOR, WILLIAM C., Port Jervis....Liberal Arts
O'NEIL, MARGARET T., Carmel....Liberal Arts
O'NEIL, RICHARD S., Hornell....Liberal Arts
PABST, JOHN G., JR., Latrobe, Pa....Engineering
PALAMARA, LOUIS M., Brooklyn....Engineering
PARKER, THEODORE R., Jamestown....Liberal Arts
PARSON, JAMES, A., Angelica....Engineering
PASQUALE, AUGUST C., JR., Wellsville....Liberal Arts
PATERNITI, JOSEPH P., Jamestown....Liberal Arts
PATERNITI, SAM C., Jamestown....Liberal Arts
PAUSEWANG, MARGARET J., Huntington....Engineering
PERETZ, JOHN, Amsterdam....Liberal Arts
PERROTTA, MARIE, Elmira....Liberal Arts
PETERSON, LUCILE E., Corning....Liberal Arts
PETERSON, ROGER A., Falconer....Liberal Arts
PIXLEY, GEORGE W., New Hartford....Engineering
POOLE, EVERETT F., West Englewood, N. J....Liberal Arts
PROKOPEC, ROBERT, Elmira Heights....Engineering
QUINCY, WILLIAM R., Norwich....Liberal Arts
QUIRK, JOHN M., Watkins Glen....Engineering
REED, LOUEMMA, Penn Yan....Design
RICHESON, CLARE, Alfred....Liberal Arts
RIGOULOT, ALBERT W., Freeport....Liberal Arts
ROBINSON, RICHARD C., JR., Canisteo....Liberal Arts
ROBORDS, LEWIS J., Arkport....Liberal Arts
ROMANO, THOMAS J., Plainfield, N. J....Liberal Arts
ROOT, HERBERT D., Asheville, N. C....Engineering
SALTMAN, DONALD, Mt. Vernon....Engineering
SAUNDERS, STEPHIN B., Alfred....Liberal Arts
SCHEB, ARTHUR L., Corning....Liberal Arts
SCHMIDT, WILLIAM G., Flushing....Engineering
SCHROEDER, FRANK J., JR., Great Valley....Liberal Arts
SEAMAN, DONALD E., Hornell....Liberal Arts
SECREST, PHILIP J., Muncie, Ind....Design
SELEWACH, LAWRENCE Z., Elmira....Glass
SHAPIRO, HOWARD E., New York....Engineering
SHERIDAN, GEORGE W., Hornell....Liberal Arts
SIEBERT, HARVEY E., JR., Lancaster....Engineering
SILER, EARL R., Watervliet....Liberal Arts
SIMMS, ROBERT L., Hornell....Liberal Arts
SKILLMAN, NORMAN C., Bemus Point....Liberal Arts
SMITH, MAURICE J., Greene....Liberal Arts
SPANGENBERG, WILLIAM C., Albany....Engineering
SPRING, KENNETH L., Spring Valley....Glass
STERMER, GORDON, E., Corning....Liberal Arts
STRANG, WILLIAM C., Youngstown, Ohio....Engineering
STRONG, ROBERT O., Buffalo....Engineering
STUCKER, JOHN, Savona....Liberal Arts
SWAIN, JOHN H., Cattaraugus....Liberal Arts
TARBRAKE, PHYLLIS M., Concord....Liberal Arts
TARQUINO, BRUCE L., Lackawanna....Engineering
TAYLOR, HOWARD L., Westbury....Engineering
TAYLOR, HOWARD U., Degolia, Pa....Engineering
THAYER, JAMES E., Brocton....Liberal Arts
THEURER, BARBARA J., Johnstown....Design
TOURNAUD, JOHN D., Manchester, Conn....Engineering
TRAX, ALAN M., Hornell....Glass
TROMPETER, BERNARD J., Rochester....Engineering
TROST, FRANK W., Hollis....Engineering
TURNER, ROBERT C., Bellmore....Engineering
UPHAM, JOHN F, Canisteo....Liberal Arts
VanALSTEN, ROY L., Sherrill....Engineering
VanALSTYNE, MARTHA J., E. Lansing, Mich....Design
VANDERHOVEN, ROBERT, Paterson, N. J....Liberal Arts
VanWIGGEREN, CHARLES G., Ilion....Engineering
VENCKO, TERESSA H., Binghamton....Liberal Arts
WALS, ARLINE M., New York....Liberal Arts
WETHERBY, PHYLLIS A., Pittsburgh, Pa....Liberal Arts
WETTER, DORIS W., Jamestown....Liberal Arts
WICKWIRE, DONALD J., Corning....Liberal Arts
WIDGER, GEORGE T., Ellicottville....Engineering
WIGHTMAN, DOROTHY A., Almond....Liberal Arts
WIGHTON, ROGER J., Mt. Vernon....Engineering
WILLIAMS, ROBERT M., Brooklyn....Engineering
WINSHIP, LEE C., Salamanca....Engineering
WOOD, JAMES M., Owego....Liberal Arts
WOODWORTH, GRAYDON R., Delevan....Engineering
ZANNIERI, LOUIS C., Hornell....Liberal Arts
ZERBA, MARGARET A., Randolph....Liberal Arts

CLASS OF 1949

ALLEN, JEROME, Brooklyn ..... Liberal Arts
ALLIS, DEO G., JR., Hornell ..... Glass
ALVERSON, DONALD R., JR., Vestal ..... Liberal Arts
ANDERSEN, D. JUEL, Wellsville ..... Design
ANDERSON, HERBERT H., Port Allegany, Pa. ..... Engineering
ARGENTIERI, WILLIAM A., Hornell ..... Liberal Arts
ASTRACHAN, JOHN M., New York ..... Liberal Arts
BABCOCK, RICHARD R., Belmont ..... Glass
BARNETT, FRANCES, H., Brooklyn ..... Liberal Arts
BEAZELL, WILLIAM H., JR., Chautauqua ..... Glass
BECKER, ROBERT, Hornell ..... Liberal Arts
BEHLEN, DUANE C., Palatine Bridge ..... Liberal Arts
BENSON, EDWARD, New York ..... Engineering
BERKMAN, JOAN-MARIE, Brooklyn ..... Liberal Arts
BERNSTEIN, LEONARD, Laurelton ..... Engineering
BOHL, IONA LEE, Jeffersonville ..... Liberal Arts
BOYLE, JOHN R., Elizabeth, N. J. ..... Liberal Arts
BREITSMAN, WILLIS J., JR., Medina ..... Engineering
BROWN, COLIN C., Cuba ..... Engineering
BURDICK, VICTOR H., Rockville, R. I. ..... Liberal Arts
BUTTON, BEVERLY A., Wellsville ..... Liberal Arts
CARUSO, SEBASTIAN C., Jamestown ..... Liberal Arts
CLARK, CHARLES H., Whitesville ..... Liberal Arts
CLEEVES, HENRY W., Newburgh ..... Liberal Arts
COLLINS, MADELINE M., Saugerties ..... Engineering
CORDTS, ALLEN F., Jamaica ..... Liberal Arts
COSTELLO, EVELYN P., Woodbridge, N. J. ..... Nursing
COTTRELL, HENRY L., Brooklyn ..... Liberal Arts
CRAYTON, PHILIP H., Newark ..... Liberal Arts
CRISPINO, JOSEPH C., Painted Post ..... Glass
CROPP, IRWIN, Hornell ..... Liberal Arts
CURTISS, NANCY L., Ransomville ..... Liberal Arts
CUSHING, WILSON J., Rochester ..... Liberal Arts
DAVIS, MARCIA, Alfred ..... Nursing
DEIGNAN, CHARLES J., Rosedale ..... Engineering
DELMASTRO, ANGELO, Newark ..... Liberal Arts
DenBRAVEN, RICHARD, JR., Hornell ..... Liberal Arts
DEUTSCH, HERMINE, New York ..... Design
DEUTSCH, STEPHEN A., Hastings-on-Hudson ..... Liberal Arts
DEUTSCHER, JEROME S., Lynbrook ..... Engineering
DICK, EDWARD F., Garden City ..... Liberal Arts
DILLON, MARTIN P., Rockaway Beach ..... Liberal Arts
DOHERTY, WILLIAM J., Hornell ..... Liberal Arts
DOHM, CARLA M., New York ..... Liberal Arts
DONADIO, ROBERT E., Herkimer ..... Glass
DREYER, DONALD H., Mt. Kisco ..... Liberal Arts
DUNNE, RICHARD H., Sidney ..... Liberal Arts
EAGLE, MARY V., Baltimore, Md. ..... Liberal Arts
ELIOT, LAWRENCE H., New York ..... Liberal Arts
ELLIOTT, FRANK N., Silver Creek ..... Liberal Arts
ELLIS, MARY K., Alfred ..... Liberal Arts
ELSTEIN, CHARLES G., New York ..... Liberal Arts
EVANS, MADGE A., Plainfield, N. J. ..... Nursing
FASS, ELI N., Brooklyn ..... Liberal Arts
FELDER, MICHAEL, Brooklyn ..... Liberal Arts
FLANDERS, CAROLYN J., Horneli ..... Liberal Arts
FULLER, REBECCA ALLEN, Batavia ..... Liberal Arts
GARBER, BERNICE, Staten Island ..... Liberal Arts
GARDINER, FRANCES E., Alfred ..... Nursing
GILBERTSON, WARREN A., Crown Point, Ind. ..... Design
GOLD, LEONARD, Ridgewood ..... Liberal Arts
GRAF, H. STANLEY, Yonkers ..... Liberal Arts
GREEN, MARIAN D., Byron ..... Design
GREGORY, PHILIP K., Alfred ..... Liberal Arts
GRODEN, DANIEL M., Brooklyn ..... Liberal Arts
HANRIGHT, ROBERT A., Rochester ..... Liberal Arts
HARRINGTON, EMILY L., Coudersport, Pa. ..... Liberal Arts
HARRINGTON, GERALD A., Coudersport, Pa. ..... Engineering
HARVEY, JOSEPH S., JR., Yonkers ..... Glass
HAZLETT, ARLING C., Whitesville ..... Liberal Arts
HEASLEY, JAMES H., Patchogue ..... Engineering
HOFFMAN, CHARLES P., Montclair, N. J. ..... Liberal Arts
HOLLANDER, RITA E., Huntington ..... Liberal Arts
HOLMAN, EUGENE W., Ransomville ..... Engineering
HUMENIK, MICHAEL, JR., Garfield, N. J. ..... Glass
JACOBSON, RHODA, Flushing ..... Liberal Arts
JAMES, GEORGE THEODORE, New York ..... Design
JOERGER, DAVID J., Sea Breeze ..... Liberal Arts
JOHE, RICHARD L., Canisteo ..... Liberal Arts
JORDON, RALPH J., Corning ..... Liberal Arts
KANE, DANIEL F., JR., Dunkirk ..... Engineering
KANE, JOHN L., Dunkirk ..... Engineering
KANE, ROY A., Fanwood, N. J. ..... Liberal Arts
KIELEY, JACLYN M., Yonkers ..... Nursing
KILLIAN, R. JOYCE, Roosevelt ..... Glass
KING, MARQUITA, Southern Pines, N. C. ..... Liberal Arts
KINLON, LAWRENCE F., Maspeth ..... Liberal Arts
KNOWLTON, DONALD E., Rochester ..... Engineering
KNUDSEN, FRIEDRICH P., New York ..... Engineering
KUTSCHER, HARRIET I., New York ..... Liberal Arts
LACK, JOSEPH, Brooklyn ..... Engineering
LANDES, ORVILLE R., Niagara Falls ..... Engineering
LANG, JAMES MAGNUS, Lynbrook ..... Engineering
LANGWORTHY, RUSSELL L., Alfred ..... Liberal Arts
LAWSON, ROBERT H., Brockton ..... Liberal Arts
LECAKES, KATHERINE C., Long Island City ..... Liberal Arts
LEHRER, JAY A., Forest Hills ..... Liberal Arts
LeSUER, GRETCHEN E., Friendship ..... Design
LEWIS, MARY JANE, Kingston ..... Design
LOMBARDI, LILLIAN G., Baldwin ..... Nursing
MACAULAY, RUTH M., Sherrill ..... Design
MacINTYRE, DONALD J., Yonkers ..... Glass
MILLER, HOWARD, Brooklyn ..... Liberal Arts
MILLS, VIRGINIA A., South Orange, N. J. ..... Nursing
MINNICK, JUNE M., Boston ..... Liberal Arts
MUNSON, HAROLD E., Frewsburg ..... Liberal Arts
MURRETT, JOHN R., Silver Creek ..... Design
MUTCH, LOIS B., Corning ..... Nursing
NAUM, WILLIAM E., Kendall ..... Engineering
NELSON, ROBERT E., Westburg ..... Engineering
NEWELL, ELIZABETH A., Washington D. C. ..... Liberal Arts
NICHOLL, EMILY J., Carthage ..... Liberal Arts
NIXEN, DAVID, New York ..... Engineering
O'CONNOR, WILLIAM J., Hornell ..... Liberal Arts
OLSON, LAVERN C., Jamestown ..... Liberal Arts
O'NEIL, MARK T., Hornell ..... Liberal Arts
ORZANO, MICHAEL J., Rockville Centre ..... Engineering
PABST, JOHN, Latrobe, Pa. ..... Engineering
PANGBORN, WILLIAM LEWIS, Spencerport ..... Engineering
PAPERNY, INGRAM, New York ..... Liberal Arts
PASTERNACK, FRANK, Brooklyn ..... Liberal Arts
PEDU, RICHARD K., Garden City ..... Engineering
PENDLETON, ELIZABETH, Hamburg ..... Design
PHELPS, BARBARA JEAN, Glen Rock, N. J. ..... Nursing
PIERCE, JUSTIN H., Hamden, Conn. ..... Liberal Arts
PIKE, SUSAN D., Huntington ..... Nursing
PLANK, LEO E., Rochester ..... Liberal Arts
PODPOSKI, CECELIA M., Greenwich, Conn. ..... Liberal Arts
RASCH, ANTHONY A., Ansonia, Conn. ..... Liberal Arts
RASE, DANIEL E., Cleveland, Ohio ..... Engineering
REUNING, GEORGE W., JR., Wellsville ..... Engineering
RICCIO, LUCILLE A., Harrison ..... Liberal Arts
RODERICK, ROBERT F., Rutherford, N. J. ..... Liberal Arts
RUBIN, SONDRA M., Newburgh ..... Liberal Arts
SANDBORN, RICHARD T., Belmont ..... Liberal Arts
SCHANE, CHARLES W., JR., Hornell ..... Engineering
SCHANE, EDWARD W., Hornell ..... Engineering
SCHOLTS, RAYMOND C., Rochester ..... Engineering
SCHWARTZ, ARTHUR, Nyack ..... Liberal Arts
SCHWEITZER, SIDNEY, New York ..... Liberal Arts
SCOTT, IGNATIUS L., LeRoy ..... Liberal Arts
SECREST, JAMES D., Muncie, Ind. ..... Design
SEIDEL, JOSEPH, Baltimore, Md. ..... Engineering
SHAPIRO, JESSE B., Brooklyn ..... Engineering
SHERK, DONALD, Stevensville, Ont. ..... Engineering
SHERSHOFF, LESLIE, Alfred ..... Liberal Arts
SHERWOOD, JOYCE, York ..... Liberal Arts
SICA, MARIE L., Floral Park ..... Design
SICKER, JULIA D., Alfred ..... Liberal Arts
SIMPSON, WILLIAM L., Alfred ..... Liberal Arts
SKINNER, ROGER D., Hornell ..... Glass
SLUSARSKI, PETER A., Syracuse ..... Design
SMITH, RICHARD E., Auburn ..... Glass
SNOW, LLOYD J., Whitesville ..... Engineering
STANGROVER, JEAN C., Cowlesville ..... Nursing
STEINMAN, LEWIS, New York ..... Liberal Arts
STERN, JEROME, Brooklyn ..... Liberal Arts
STETSON, WILLIAM C., Kenmore ..... Engineering
STEVENS, BETTY J., Chester ..... Nursing
SUCHORA, RENEE N., Depew ..... Design
TEETER, WILLIAM F., Hornell ..... Liberal Arts
THOMAS, CAROLYN F., Springville ..... Design
THRALL, GORDON F., Jamestown ..... Liberal Arts
TRACY, RICHARD K., Falconer ..... Design
UTTER, JOHN T., Cuba ..... Liberal Arts
VAN NORMAN, MARY E., Olean ..... Liberal Arts
VAN RIPER, EVELYN M., Spencer ..... Liberal Arts

WALLACE, ARTHUR B., New York....Engineering
WALMSLEY, WILLIAM L., Niagara Falls....Engineering
WALS, ARLENE, New York....Liberal Arts
WATKINS, DONALD B., Painted Post....Glass
WATKINS, RICHARD A., Painted Post....Glass
WATT, MARY L., Kenmore....Nursing
WEAVER, LEROY R., Elmira....Engineering
WEINER, CLAIRE R., Brooklyn....Liberal Arts
WHITFORD, ROBERT F., Little Genesee....Engineering
WIEGAND, NORMALEE, Poughkeepsie....Design
WIGHTMAN, ROBERT M., Bath....Liberal Arts
WILEY, PATRICIA L., Jefferson, Wis....Nursing
WILLIAMS, GORDON R., New York....Engineering
WILSON, JANET E., Fulton....Liberal Arts
WINDUS, RALPH W., Belmont....Liberal Arts
WRIGHT, WILLA E., Youngstown....Nursing
ZEGLER, RICHARD J. E., Buffalo....Design

AGRICULTURAL AND TECHNICAL INSTITUTE

SENIORS

ALLEN, RICHARD E., Alfred Station....Power
ARNOLD, ONLEY E., Johnson City....Radio
ARRINGTON, JOHN C., LeRoy....Power
AUSTIN, WILLIAM J., Geneva....General Agriculture
AVERILL, MALCOLM R., Utica....General Agriculture
BABCOCK, CAROLYN, Dansville....Floriculture
BALDWIN, MAURICE E., Lakemont....Rural Engineering
BAUMGARTEN, FRED E., Hornell....Power
BAZAR, MYRON, Amsterdam....Refrigeration
BEMIS, DONALD M., Westfield....Dairy
BENCE, ALEXANDER A., Franklin Square....Accounting
BETLEM, PAUL G., Rochester....Refrigeration
BLACKMON, KEITH E., Killbuck....General Architecture
BOESEN, RALPH A., Pine City....Floriculture
BONHOTEL, LAURENCE J., West Nyack....Refrigeration
BOUIE, JAMES, Newark....Accounting
BREESE, JOHN L., Horseheads....Dairy
BRENNAN ROBERT W., Rochester....Refrigeration
BREWER, MARY LOU, Elmira....Laboratory Technology
BROADBENT, FRED J., Belmont....Refrigeration
BROWER, JOHN J., Cedarhurst....Floriculture
BROWN, HADLEY H., Hinsdale....Rural Engineering
BROWN, PAUL, Rochester....Floriculture
BRYANT, EUGENE D., Westfield, Mass....Refrigeration
BRYNER, CHARLES A., Springville....Construction Service
BUBLINIC, THOMAS, Johnson City....Refrigeration
BURDICK, RICHARD, Andover....Rural Engineering
BURKE, ROGER L., Naples....Frozen Foods
CARRIS, GEORGE T., Endicott....Radio
CATALL, ANTHONY E., Clyde....Power
CERIO, CARMEN A., Canastota....Power
CHASE, J. BEVERLY, Lockport....Laboratory Technology
CHUDYK, MARIAN L., Rochester....Laboratory Technology
COHEN, STUART N., Rochester....Refrigeration
COLEGROVE, ROBERT J., Corning....Construction Service
COOPPER, RODERICK A., Auburn....Construction Service
COX, WESLEY S., Bridgeton, N. J....Business
CROWLEY, ROBERT, Cooperstown....Refrigeration
CURTIS, LIONEL J., Wellsville....Refrigeration
DAHLEM, NICHOLAS F., Poughkeepsie....Refrigeration
DAIN, RICHARD NEAL, Meadville, Pa....Radio
DAVIS., LEO A., Whitesville....Refrigeration
DAVIS, PAUL B., Fredonia....Rural Engineering
DEKLEVA, WILLIAM J., Gowanda....Radio
DENEEN, ROBERT N., Elmira....Business
DERROW, WARREN, Harrisburg, Va....Radio
DiFRANCESCO, DAN New Rochelle....Floriculture
DONLIN, MARTIN, Oneonta....Refrigeration
DONNELLY, RAYMOND K., Clyde....General Agriculture
DONNELLY, ROBERT W., Clyde....General Agriculture
DRALLE, ARTHUR H., Mt. Kisco....Frozen Foods
EDWARDS, HARRY J., Johnstown....Refrigeration
EISENBERG, ROBERT E., Rochester....Rural Engineering
ESHELMAN, ROBERT H., Portville....Refrigeration
FARRELL, LAWRENCE F., Newport....Refrigeration
FEELEY, THOMAS J., Lockport....Refrigeration
FELDBAUER, EDWARD F., Webster....Refrigeration
FINN, LEO E., Wellsville....Business
FIRLIT, EDWARD, Utica....Frozen Foods
FITZPATRICK, PATRICIA A., Hornell....Laboratory Technology
FLORINTINO, FRANCIS G., Floral Park....Refrigeration
FLUSTER, JOSEPH, Albany....Power
FOOTE, AUDREY L., Niagara Falls....Medical Secretarial
FOSTER, DOROTHY J., Johnson City....Secretarial
FRAGNITO, ANTHONY D., Elmira....Refrigeration
FRANK, MARION ANNA, Canajoharie....Laboratory Technology
FULLER, MARIE, Batavia....Laboratory Technology
GAFFEY, GEORGE T., New York....Power
GAGLIARDI, DOMINICK, Schenectady....Business
GILES, MELVIN, Lynchburg, Va....Agronomy
GOODFELLOW, DONALD R., Forty Fort, Pa....Refrigeration
GRAUE, NORMAN A. Alden....Animal Husbandry
GREENHALGH, FREDERICK E., Niagara Falls....Dairy
GRIFFIN, FRANKLIN J., Corning....Refrigeration
GRIFFITH, SIDNEY A., Wyoming....Refrigeration
GUMMOE, N. IAN, Honesdale, Pa....Rural Engineering
HAMLIN, WILLIAM L., Dunkirk....Radio
HANNAN, JESSE B., JR., Rochester....Animal Husbandry
HANRIGHT, KATHLEEN (MRS.), Rochester....Accounting
HARRIS, NELSON E., Coxsackie....Refrigeration
HARVEY, GEORGE C., Flushing....General Agriculture
HAZZARD, ALBERT W., Wellsville....Refrigeration
HEALY, ROBERT P., Johnstown....Frozen Foods
HENDERSON, DOUGLAS, Niagara Falls....Refrigeration
HILLMAN, ROBERT F., Hornell....Business
HIRSCHEY, AVIS, Carthage....Laboratory Technology
HOAGLAND, CHARLES B., Canisteo....Power
HOLMAN, ELMER R., Charlottetown....Frozen Foods
HOLT, SHIRLEY ANN, Central Bridge....Laboratory Technology
HUDSON, ROBERT E., Jordan....Refrigeration
HUEGEL, GEORGE J., Erie, Pa....Refrigeration
INGRAM, MARY H., Newburgh....Laboratory Technology
JAMESON, LAWRENCE M., Angola....Refrigeration
JENNINGS, RICHARD L., Lodi....Power
JOHNSON, RUTH A., Fredonia....Medical Secretarial
JOHNSTON, MAURICE F., Hagerstown....Refrigeration
JONES, JACK L., Unadilla....Construction Service
KEHR, ALBERT W., Bellerose....Business
KINSMAN, ROBERT H., Towanda, Pa....Floriculture
KISPAUGH, HOWARD B., Hershey, Pa....Refrigeration
KNOBLOCH, MAX B., Kendall....General Agriculture
KOSS, GLENN A., Hilton....Floriculture
KOZLOWSKI, STANLEY M., Niagara Falls....Refrigeration
LANDSMAN, JOSEPH, Poughkeepsie....Power
LANG, MAX, Allegany....Agronomy
LAPP, ELIZABETH J., LeRoy....Secretarial
La SALLE, ARTHUR, Rochester....Power
LENG, WILLIAM B., Loudonville....Refrigeration
LEWICKI, EDMOND A., Sherburne....Radio
LEWIS, FRANK H., Lockport....Floriculture
LYNCH, GEORGE J., Plattsburgh....Refrigeration
LYTLE, JANE, Salem....Secretarial
LYTTLE, STANLEY, Mumford....Frozen Foods
McCARTHY, RICHARD I., Hornell....Refrigeration
McINTYRE, ROY C., Buffalo....Power
McNINCH, LOUIS, Belmont....Rural Engineering
MAGRINO, JOHN A., Mamaroneck....Accounting
MAITLAND, JOHN L., Wellsville....Radio
MASLYN, JOSEPH J., Manchester....Frozen Foods
MEE, HARRIET M., Fredonia....Medical Secretarial
MEGARR, JOHN C., Floral Park....Business
MENCER, ROBERT G., Smethport, Pa....Refrigeration
MIDDAUGH, FREDERICK L., Friendship....Rural Engineering
MILLER, CHARLES, Big Flats....Agronomy
MITCHELL, JOHN S., Elmira....Floriculture
MULLINS, JOHN R., Johnstown....Frozen Foods
MURPHY, ROBERT G., Rutland Heights, Mass....Dairy
MURRAY, RICHARD, LeRoy....Power
MUSSHAFEN, MARGARET H., Bergen....Laboratory Technology
NAVARRO, DOLORES, Manaubo, Puerto Rico
Laboratory Technology
NEW, WILLIAM C., New Rochelle....Rural Engineering
NEWBURY, GEORGE H., Buffalo....General Agriculture
NEWTON, DOREEN, Johnson City....Secretarial
NICHOLS, RICHARDEAN ANN, Owego....Floriculture
O'BRIEN, CLARENCE T., East Jewett....Power
O'NEIL, DANIEL J., JR., Hudson....Floriculture
O'NEIL, JAMES H., Vails Gate....Construction Service
OUTWATER, LAURENCE R., Lockport....Refrigeration
PACE, PETER A., Fredonia....Frozen Foods
PAGE, MYRLIN L., Alton....Construction Service

PAGE, RICHARD A., Binghamton ..... Business
PALUMBO, LOUIS, Rochester ..... Business
PARKER, WILLIAM G., Warners ..... Frozen Foods
PARKS, NELSON G., West Decatur, Pa. ..... Agronomy
PARSONS, ROBERT H., Westfield, Pa. ..... Rural Engineering
PATTERSON, ARTHUR W., Hamburg ..... Floriculture
PAYNE, GEORGE A., Chapin ..... Rural Engineering
PERRIN, JOSEPH W., Elmira ..... Refrigeration
PETRI, RICHARD M., Belmont ..... Power
PETTIT, ELEANOR J., Rochester ..... Laboratory Technology
PIKUL, CASIMER J., Schenectady ..... Refrigeration
PITCHER, JOHN K., Elmira ..... Refrigeration
POGGIOLI, JOSE, Caracas, Venezuela ..... Agronomy
POOLE, WILLIAM L., Springfield, Mass. ..... Floriculture
PRECHTL, RICHARD S., Elmira ..... Dairy
PURDY, GROVER J., JR., Johnson City ..... Refrigeration
QUACKENBUSH, DONALD L., Canajoharie ..... Frozen Foods
RAMOS, FREDERIC H., Central Aguirre, Puerto Rico ..... Laboratory Technology
RANKINS, HAROLD C., Wolcott ..... Agronomy
RASMUSSEN, ROBERT O., Oceanside ..... Refrigeration
READ, FRANCIS J., Niagara Falls ..... Power
READ, SYDNEY A., Elmira ..... Business
REILLY, ROBERT W., West Haven, Conn. ..... Refrigeration
REMSEN, ROBERT N., Akron ..... Construction Service
REYNOLDS, FRANK S., JR., Elmira ..... Refrigeration
REX, KAYE W., North Cohocton ..... Business
RIDER, WILLIAM F., Forestville ..... Power
ROBBINS, HAROLD A., Brooklyn ..... Power
ROSSELL, H. JACKSON, JR., Great Neck ..... Business
ROUSELLE, RAYMOND A., Buffalo ..... Poultry
SANDS, LAWRENCE L., Prattsburg ..... Rural Engineering
SANFORD, ROBERT S., Little Genesee ..... Radio
SATTLER, FREDERICK H., Mt. Vernon ..... Business
SCHOONOVER, GILBERT R., Galeton, Pa. ..... Refrigeration
SCHREINER, WILLIAM J., Wellsville ..... Accounting
SCHUTZ, PAUL R., Mineola ..... Floriculture
SCHWARZ, WILLIAM H., New York City ..... Frozen Foods
SCIARRINO, ANGELO J., Mount Morris ..... Refrigeration
SCOTT, RICHARD N., Hinsdale ..... Rural Engineering
SCROCCO, JOHN F., Hornell ..... Accounting
SHERIDAN, EDWARD F., Hornell ..... Laboratory Technology
SHERMAN, HERBERT G., Wellsville ..... Business
SHULTZ, ESTHER K., Castorland ..... Laboratory Technology
SHUTT, SAMUEL W., Cortland ..... Refrigeration
SIMONS, WILLIAM A., Wellsville ..... Poultry
SLOCUM, LEWIS O., Greenwich ..... Rural Engineering
SNYDER, LEOLA H., Attica ..... Secretarial
STEEG, RAYMOND L., JR., Eggertsville ..... Radio
STETLER, WILLIAM D., JR., Hamburg ..... Agronomy
STEVENS, WILLIAM M., Corning ..... Business
STROEBEL, RONALD H., Mayville ..... Rural Engineering
SUTPHEN, THOMAS A., JR., Binghamton ..... Rural Engineering
TELLER, WALTER F., JR., Horseheads ..... Rural Engineering
THAYER, MARGERY C., Franklinville ..... Secretarial
THOMAS, CECIL E., Geneva ..... Agricultural Business
TODD, JOHN H., Hornell ..... Business
TOMPKINS, ROBERT C., Rochester ..... Floriculture
TORNABENE, MARY J., Canastota ..... Laboratory Technology
WENDERLICH, ROBERT J., Corning ..... Floriculture
WILLIAMS, WILLIAM T., Whitesboro ..... Refrigeration
WILLIAMSON, PAUL L., Lockport ..... Refrigeration
WIMER, RUSSELL H., Strasburg, Pa. ..... Rural Engineering
WINGERT, ELDEN C., Elmira ..... Power
WITKOP, JOHN C., JR., Cowlesville ..... Rural Engineering
WONG-VALLE, JOSE F., Managua, Nicaragua ..... Animal Husbandry
YAUCHZY, GARTH T., Arcade ..... Agricultural Business
YORIO, JOSEPH A., Corning ..... Refrigeration
YOUNG, RUTH L., Geneva ..... Accounting
ZAZVERSKEY, STEPHEN, Bush ..... Refrigeration
ZIMMERMAN, CARL G., Tonawanda ..... Refrigeration

JUNIORS B-Plan Students

BAKER, DONALD C., Walworth ..... Rural Engineering
BARNES, JOHN D., New York ..... Agronomy
BOST, DAVID L., Geneva ..... Rural Engineering
BURGESON, CLAIR D., Jamestown ..... Animal Husbandry
BYINGTON, BRUCE, Rochester ..... General Agriculture
COLE, WILLIAM S., Ithaca ..... Rural Engineering
DOBBINS, LANGFORD W., Kendall ..... General Agriculture
ENO, ROBERT W., JR., Honesdale, Pa. ..... Rural Engineering
GARDNER, RAYMOND A., Seneca Castle ..... Rural Engineering
GARRETT, LARRY C., Kent, Ohio ..... Animal Husbandry
GATES, GEORGE H., Corton Falls ..... General Agriculture
KEIL, KARL E., Tonawanda ..... Animal Husbandry
KENYON, RICHARD E., Whitesville ..... Animal Husbandry
MACVITTIO, RICHARD I., Williamsville ..... Animal Husbandry
MITSCHER, JAMES R., Hamburg ..... Animal Husbandry
MOTT, FRED T., Nyack ..... Agronomy
MOYER, JAMES H., Buffalo ..... Animal Husbandry
PELCHER, ROBERT L., Manhasset ..... Animal Husbandry
QUIGLEY, JAMES H., Rochester ..... Poultry
RAYBURN, RICHARD R., Marathon ..... Animal Husbandry
RICHARDSON, PHILLIP E., Geneseo ..... Animal Husbandry
ROSSI, PETER F., Brooklyn ..... Dairy
SANDLE, ROGER E., Rochester ..... Floriculture
SAVILLE, DONALD E., Orchard Park ..... Rural Engineering
STANLEY, WAYNE S., Salamanca ..... Animal Husbandry
STEWART, AUDLEY, W., Rochester ..... General Agriculture
STOLTMAN, GEORGE T., Conesus ..... General Agriculture
WARING, RAYMOND J., Derby ..... Poultry

FRESHMEN

ABBOTT, PHILIP, Scottsville ..... Refrigeration
ADSIT, MARY JEAN, Phelps ..... Laboratory Technology
ADSIT, MARY LOU, Williamstown ..... Laboratory Technology
ALLEN, MARVIN, Bronx ..... Power
ANDERSON, JAMES, Oneonta ..... Radio
ANNEXSTEIN, HAROLD, Brooklyn ..... Radio
ARMBRUST, JACQUELINE, Cortland ..... Medical Secretarial
ARRINGTON, SAMUEL, LeRoy ..... Rural Engineering
ARTHURTON, LESLIE, Rochester ..... General Agriculture
ASH, CALVIN, Bedford, Pa. ..... General Agriculture
BACKUS, FRED, Wilmington, N. C. ..... Refrigeration
BAILEY, GAYLORD, Lakewood ..... Refrigeration
BAISLEY, ARTHUR, Peekskill ..... Refrigeration
BALL, ROGER, Forestville ..... Rural Engineering
BANFIELD, CHARLES, Olean ..... Poultry
BARD, ROBERT, Thornwood ..... Refrigeration
BARLETT, ROBERTA, Wellsville ..... Secretarial
BARLEY, JACK, Carlisle, Pa. ..... Refrigeration
BARTOSCH, WM., Rochester ..... Refrigeration
BATEMAN, JOHN, Hastings-on-Hudson ..... Business
BATTAGLIA, RICHARD, Peekskill ..... Radio
BEACH, ORVILLE, Elmira ..... Floriculture
BEAM, JOHN, Elmira ..... General Agriculture
BECKER, GERALD, Rochester ..... Refrigeration
BELMER, BRUCE, Bronxville ..... Business Adminstration
BENJAMIN, EUGENE, Middletown ..... Refrigeration
BENJAMINSON, VERNON, Duluth ..... Dairy
BENTLEY, ARNOLD, Elmira ..... Radio
BENTLEY, RUBY, Hudson Falls ..... Medical Secretarial
BERG, NICOLAI, Brooklyn ..... Frozen Foods
BESCH, CLAYTON, Albany ..... Business
BEYLER, RITA, Elmira ..... Laboratory Technology
BLACKMER, RAYMOND, Honeoye ..... Animal Husbandry
BLAKELOCK, GEORGE, Catskill ..... Poultry
BLY, FRANK, Elmira ..... General Agriculture
BORTLE, RICHARD, Pine City ..... Rural Engineering
BOTTI, CHARLES, Great Neck ..... Business
BOTTI, JOHN, Great Neck ..... Business
BRADFORD, FREDERICK, Gloversville ..... Power
BREITBECK, FREDRICK, Pittsford ..... Rural Engineering
BRENNING, CHAS., Canisteo ..... Business
BRITT, MAURICE, Gowanda ..... Dairy
BROOKS, FRANK, Hornell ..... Refrigeration
BROWN, NORMA, Elmira ..... Medical Secretarial
BROWN, WALTER, Farmersville ..... Refrigeration
BROWNSON, BARBARA, Batavia ..... Laboratory Technology
BRUCKER, MATTHEW, Schenectady ..... Refrigeration
BURDAY, SEYMOUR, New York ..... Animal Husbandry
BURNS, SAYRE, Buffalo ..... Animal Husbandry
BURR, MURIEL, Alexandria Bay ..... Laboratory Technology
CALDWELL, LAWRENCE, Cleveland ..... General Agriculture
CALLAGHAN, JOANNE, Hornell ..... Secretarial
CAMPBELL, STUART, Unadilla ..... Refrigeration
CARPENTER, JOHN, Olean ..... Radio
CARSON, VICTOR, Piffard ..... Rural Engineering
CASAL, MANUAL, Elmhurst ..... Refrigeration
CASS, WILLIAM, Arcade ..... Animal Husbandry
CEDRULY, EUGENE, Orchard Park ..... Agronomy
CHAMBERLAIN, HUGH, Caneadea ..... Refrigeration
CHAMPAGNE, KENNETH, Prescott, Ontario ..... Refrigeration
CHARTOFF, SAM, Newburgh ..... Refrigeration
CHASE, VIRGINIA, Hudson Falls ..... Laboratory Technology
CHRISTIANSEN, HAROLD, Eggertsville ..... Refrigeration
CHUDYK, MARIAN, Rochester ..... Laboratory Technology
CHURCH, HAZEL, Gouverneur ..... Laboratory Technology

CICCONI, ALFRED, Elmira....Radio
CLARK, JOHN, Silver Creek....Radio
CLARK, KENNETH, Rochester....Floriculture
CLARK, NEIL, Malverne....Animal Husbandry
CLUTE, PALMA, Bellerose....Secretarial
COHN, LOREN, Rochester....Business
COLEMAN, JAMES, Hornell....Diesel
COLLEY, SHIRLEY, Dover, N. J....Medical Secretarial
COMINSKY, EMANUEL, Rochester....Frozen Foods
CORDES, WILLIAM, White Plains....Business
CORNWELL, JACK, Moriah....Rural Engineering
CORONA, VINA, Cohoes....Laboratory Technology
COTTRELL, MARIAN, Castile....Medical Secretarial
COVERDALE, THOMAS, Leicester....General Agriculture
CRABTREE, WM., Syracuse....Rural Engineering
CREEDON, HERBERT, Ridgebury....Refrigeration
CROUCHER, KENNETH, Gloversville....Business
CROWELL, ROBERT, Rushford....Rural Engineering
CUNNINGHAM, WANDA, Sherrill....Secretarial
CURRY, DORIS, Newburgh....Laboratory Technology
DALTON, HAROLD, Rochester....Refrigeration
DAMON, EVERETT, Fredonia....Refrigeration
DAVIS, BOOTH, Plainfield, N. J....Rural Engineering
DAVIS, DAVID, Woodhull....Agricultural Business
DAY, ALLEN, LeRoy....Construction Service
DAY, GEORGE, Ilion....Floriculture
DeBOOVER, VINCENT, Geneva....Rural Engineering
DeFAZIO, LUCIELLE, Utica....Medical Secretarial
DELONG, WARREN, Glens Falls....Dairy
DENNINGTON, JAMES, Geneva....Rural Engineering
DEPOW, NIEL, Wellsville....Refrigeration
DEUTSCHER, LEONORE, Lynbrook....Secretarial
DEVINE, HUGH, Binghamton....Agronomy
DONADIO, DONALD, Herkimer....Radio
DOOLITTLE, DANA, Elmira....Diesel
DOTY, MARILYN, Newark....Laboratory Technology
DOVE, AUSTIN, Skaneateles....Refrigeration
DRAIN, BEVERLY, Livonia....Floriculture
DROPKIN, LARRY, Nyack....General Agriculture
DUFFY, FRANK, Mt. Kisco....Refrigeration
EDGECOMB, ROBERT, Buffalo....General Agriculture
ELLENBERG, ELLIOT, Brooklyn....Animal Husbandry
EMBLIDGE, FRANK, Eggertsville....Floriculture
EMBURY, PHILIP, Warsaw....General Agriculture
ENGLISH, EUNICE, Interlaken....Laboratory Technology
ERICKSON, EINARD, Jamestown....Refrigeration
FAKE, ALONZO, Ilion....Floriculture
FALLON, JOSEPH, Great Neck....Business
FAME, SAMUEL, Rochester....Refrigeration
FANTON, JEANETTE, Wellsville....Medical Secretarial
FERRARO, THOMAS, Geneva....Rural Engineering
FESSENDEN, RAYMOND, Forestville....Business
FINKELSTEIN, BERNARD, Bronx....General Agriculture
FISCHER, ROBERT, Buffalo....Business
FLUSTER, JAY D., Albany....Power
FORD, WILLIS, Corning....Diesel
FOSS, MARLENE, Amsterdam....Laboratory Technology
FOWLER, ROBERT, Peekskill....Refrigeration
FRANK, JOYCE, Sherrill....Secretarial
FRANKEL, EDMUND, Paterson, N. J....Agronomy
FRASER, DANIEL, Painted Post....Animal Husbandry
FREDO, ROCCO, Elmira....Business
FRIEND, ROBERT, Butler, N. J....Construction Service
FRY, ROGER, Wallingford, Conn....Diesel
FUNKE, WILLIAM, Blasdell....Agronomy
GARDNER, ELAINE, Cohocton....Secretarial
GARHART, MAXON, Farmingdale....Agronomy
GAUVREAU, DAVID, Kendall....Refrigeration
GENTILE, DOMINIC, Gowanda....Floriculture
GEUTHER, DARWIN, Waymart, Pa....Dairy
GLUSEK, FLORENCE, Wilson....Business
GOLDMAN, GEORGE, Jersey City, N. J....Agronomy
GOLEN, WALTER, Buffalo....General Agriculture
GOLDSTEIN, JOHN, Middletown....Refrigeration
GOODRICH, GRACE, White Plains....Secretarial
GOSTLEY, JOHN, Wellsville....Diesel
GOTTSHALL, BARBARA, Binghamton....Laboratory Technology
GREEN, BERNARD, Salamanca....Refrigeration
GRIFFITH, MARK, Pearl River....Business
GRIFFO, FRANK, Geneseo....Accounting
GRUENDIKE, REUEL, Churchville....Rural Engineering
GULDEN, GEORGE, Great Neck....Business
HAEN, DELROY, Lancaster....Business
HALL, CHARLOTTE, Riverside, Conn....Floriculture
HALL, JAMES, Westfield....Business
HARDER, WILLIAM, Wellsville....Radio
HAROLD, ROBERT, Lewiston....General Agriculture
HARRINGTON, JOHN, Amsterdam....Radio
HART, GERALD, Wellsville....Agricultural Business
HART, LEWIS, Cohocton....Business Administration
HARTMAN, ARTHUR, McKeesport, Pa....General Agriculture
HARVEY, ROBERT, Lockport....Rural Engineering
HARVEY, WILLIAM, Buffalo....Floriculture
HAVERLY, DOUGLAS, Schoharie....Floriculture
HAYNER, ROBERT, Troy....Diesel
HENDEE, JACK, Hornell....General Agriculture
HERRINGTON, ROBERT, Osceola, Pa....Animal Husbandry
HESSE, ELMER, Roscoe....Diesel
HEWLETT, EDWARD, Rockville Center....Power
HILDRETH, ROBERT, Ilion....Floriculture
HOEHN, LAWRENCE, Rome....Floriculture
HOLLISTER, JOHN, Newark....Refrigeration
HOPSON, THOMAS, Westfield....Agricultural Business
HORTON, LORNE, Elba....Rural Engineering
HORVATH, EMMA, Tonawanda....Laboratory Technology
HUDSON, DONALD, Holcomb....Power
HUGGINS, JOHN, Smiths Basin....Rural Engineering
HUMM, ADELAYDE, East Hampton....Medical Secretarial
HUMPHREY, WILLIAM, Springwater....General Agriculture
HUTCHINSON, CHARLES, Geneva....Rural Engineering
ISAACS, KEITH, Elmira Heights....Radio
JEANS, TOM, Gloversville....Business
JENKEL, ROBERT, Ellicottville....Agronomy
JOHNSON, JOAN, Medina....Laboratory Technology
JOHNSON, PAUL, Jamestown....Refrigeration
JOHNSON, ROBERT, Hinsdale....Construction Service
JOHNSTON, RAYMOND, London, Ontario....Refrigeraton
JORDAN, STANLEY, Fairport....General Agriculture
JORDAN, WALTER, JR., Blasdell....Refrigeration
JOYCE, MARY, Hornell....Secretarial
KAIFLER, ALBERT, Queens Village....Agronomy
KEIL, KARL, Tonawanda....Animal Husbandry
KELLEY, ERNEST B., Pine City....Business
KENYON, RICHARD, Whitesville....Animal Husbandry
KESTER, JOHN, Ravenna, Ohio....Animal Husbandry
KING, GEORGE, Painted Post....Dairy
KNAPP, ALLEN, Watertown....Animal Husbandry
KNETTLES, MARY, South Lansing....Medical Secretarial
KNOBEL, GORDON, Rochester....Refrigeration
KNOX, VIRGINIA, Elmira....Laboratory Technology
KOCUR, NICHOLAS, Yonkers....Power
KOHBERGER, CARL, Elmira....Refrigeration
KOSKI, ENSIO, Van Etten....Construction Service
KRISCH, JOHN, Fly Creek....Refrigeration
KRUGER, THOMAS, Hamburg....Power
LACEMORE, JOSEPH, Middletown....Refrigeration
LAHR, RAYMOND, Geneva....Rural Engineering
LAMOREAUX, CLIFFORD, JR., Orchard Park....General Agriculture
LANG, RICHARD, Rochester....Construction Service
LAWRENCE, CARROLL, Arkport....Refrigeration
LAWTON, LYLE, Belfast....General Agriculture
LEAVENS, DONALD, Rushford....Business
LEAVENS, JAMES, Rushford....Floriculture
LEISTMAN, FRANK, Franklin Square....Business
LEMEN, ANITA, Dansville....Laboratory Technology
LEWICKI, HENRY, Sherburne....Radio
LEWIS, RICHARD, Rochester....Radio
LIGHT, ROBERT, North Chatham....Rural Engineering
LINDENBOWER, WALTER, Lockport....Animal Husbandry
LINGENFELTER, BERNARD, Niagara Falls....Floriculture
LISSFELT, J. PETER, Pittsburgh, Pa....Animal Husbandry
LOCKHART, MARY ANN, Highland....Laboratory Technology
LONERO, HELEN, Utica....Medical Secretarial
LOOPE, DALE, Point Pleasant....Animal Husbandry
LOVELESS, HAROLD, Ithaca....Refrigeration
LOWN, ROSS, JR., Appleton....General Agriculture
LOZZI, NICK, Ransomville....Animal Husbandry
LUCE, ROBERT, Troy....Radio
LUDDEN, DONALD, Wellsville....Business
LYMAN, HUBERT, Munnsville....Agricultural Business
LYONS, NATHAN, New York....Business
LYONS, ROBERT, Rochester....Power
McCANN, EDWARD, Brooklyn....Dairy
McCONNELL, CHARLES, Addison....General Agriculture
McCOY, DONALD, Gloversville....Refrigeration
McKEIRNAN, MICHAEL, Crosby, Pa....Radio
McLAUGHLIN, WM., Rochester....Animal Husbandry
McMAHON, LEONARD, Polham....Animal Husbandry
McMULLEN, JOHN, Sandy Lake, Pa....Floriculture
McMURTRY, ELIZABETH, Wellsville....Laboratory Technology
McNINCH, HARRY, Belmont....Rural Engineering
MACAULEY, DONALD, Rochester....Refrigeration

MACKIE, SYLVIA, Bradford, Pa. ... Animal Husbandry
MaDAN, LEWIS, Union Springs ... Power
MAGGS, CHARLES, Pulteney ... Dairy
MAKOVITCH, VICTOR, Elmira ... Business
MALDONADO, HARRY, Aguirre, Puerto Rico ... Laboratory Technology
MANGEFRIDA, ANTONY, LeRoy ... Refrigeration
MARCHWINSKI, STEPHEN, Depew ... Refrigeration
MARKHAM, PAUL, Bergen ... Business
MARONEY, JOHN, JR., Averill Park ... Animal Husbandry
MARTIN, JOHN, Oakfield ... Rural Engineering
MARTORELLI, LEONARD, Gloversville ... Business
MARTUCIO, JOHN, Rochester ... Agronomy
MARVIN, MAXWELL, Almond ... Refrigeration
MARX, WM., New York ... Refrigeration
MASIN, EDWARD, Cayuta ... Business
MASON, WILLIAM, Spencerport ... Refrigeration
MASSAD, ROBERT, Syracuse ... Refrigeration
MAURO, RAYMOND, Manhasset ... Business
MEAD, CARL, Butler, N. J. ... Construction Service
MEADE, ROGER, Canton ... Refrigeration
MEISSNER, PAUL, Wellsville ... Business
MEYJES, HENRY, Calverton ... Rural Engineering
MICKIEWICZ, ADAM, Cambridge, Mass. ... Refrigeration
MILLER, FREDERICK, Rochester ... Radio
MILLER, RAYMOND, Webster ... General Agriculture
MILLS, BARBARA, Rochester ... Laboratory Technology
MISKELLY, GEORGE, Sebring, Ohio ... Refrigeration
MIX, ROBERT, Horseheads ... Animal Husbandry
MONACHELLI, FRANK ... Dairy
MONTESANTI, DOMINIC, Tonawanda ... Power
MOORE, LYLE, Wellsville ... Refrigeration
MORA, JOSEPH, New York ... Power
MORLEY, WILLIAM, Nichols ... Animal Husbandry
NEU, MARY K., Wellsville ... Medical Secretarial
NEWTON, EARL, JR., Friendship ... Refrigeration
NIEMYER, PRUDENCE, Canajoharie ... Laboratory Technology
NOLAN, BERTRAN, Lynbrook ... Business
NORTHCOTE, RODNEY, Otisville ... Business
NORTON, FRED, Wellsville ... Diesel
ODELL, RICHARD, Akron ... Rural Engineering
O'GRADY, RICHARD, Rochester ... Refrigeration
OLDS, DORR, Arkport ... Refrigeration
OLES, JOHN D., Kenmore ... General Agriculture
O'NEIL, CLARENCE, Vails Gate ... Floriculture
ORIMENKO, ALEC, Cortland ... Radio
OTTAWAY, HARRY, Ripley ... General Agriculture
PALAMARCZUK, ANTHONY, Armonk ... Refrigeration
PALCZYNSKI, EDWIN, Buffalo ... Refrigeration
PALCZYNSKI, RICHARD, Buffalo ... Refrigeration
PALUMBO, LOUIS, Rochester ... Business
PEARSON, JOHN, Gasport ... Rural Engineering
PERRY, CHARLES, Kenmore ... Animal Husbandry
PERRYMAN, RICHARD, Salt Lake City, Utah ... Dairy
PESTLIN, FRANK, Batavia ... Business
PETER, FREDERICK, Yonkers ... Animal Husbandry
PETTICREW, CAROLYN, Elmira ... Laboratory Technology
PETZOLDT, EDWARD, Beaver Falls ... Power
PFITZENMAIER, ERNEST, Hornell ... Rural Engineering
PHILLIPS, BARBARA, Wellsville ... Medical Secretarial
PHILLIPS, EGBERT, Alfred ... Rural Engineering
PHILLIPS, HANFORD, Hulberton ... General Agriculture
PHILLIPS, NEWTON, Wellsville ... Dairy
PLESSNER, ROBERT, Great Neck ... Business
PLOETZ, LEONARD, Ellicottville ... Agronomy
PLOSCYCA, ARTHUR, Depew ... Refrigeration
POECH, HERBERT, Buffalo ... Diesel
POTTER, YALE, Rochester ... General Agriculture
POWELL, ROSEMARY, Niagara Falls ... Laboratory Technology
PRAGEL, WILLIAM, Wayland ... Frozen Foods
PRENTICE, BARBARA, Pittsford ... Secretarial
PUTZIG, ROGER, Oneida ... Floriculture
QUIRK, CONSTANCE, Beehive ... Secretarial
RACZKIEWICZ, LEWIS, Lockport ... Rural Engineering
RADEFF, LEWIS, Lackawanna ... General Agriculture
RAUBER, DONALD, Wayland ... Business
REITZ, JAMES, Rochester ... Refrigeration
REITZ, MARTIN, Rochester ... Refrigeration
RENNER, BRUCE, Mayville ... Rural Engineering
REYNOLDS, DWIGHT, Canisteo ... Floriculture
REX, CARL, Naples ... Business
RICH, ALVIN, Buffalo ... Dairy
RICHMOND, JOSEPHINE, Whitesville ... Secretarial
RICOTTA, EDWARD, N. Collins ... Rural Engineering
RIEMER, MARTIN, Middleport ... General Agriculture
RIZZO, SAM, Jamestown ... Refrigeration
ROBBINS, WALTER, New York ... Power (2)
ROBINSON, FREDERICK, Buffalo ... Refrigeration
ROGERS, ALFRED, Big Flats ... Agronomy
ROGERS, ROBERT, Darien Center ... Refrigeration
ROHRING, DONALD, Wilson ... Poultry
ROLL, JAMES, Alden ... Construction Service
ROSSELL, JOAN, Great Neck ... Business
ROSSI, JEROME, White Plains ... Animal Husbandry
ROYSTON, JAMES, Canisteo ... Dairy
RUHLMAN, RAYMOND, Lockport ... Business
RYCRAFT, CLARENCE, JR., Plainfield, N. J. ... Construction Service
RYMAL, JUNE (MRS.), Hornell ... Business
SABBARESE, ALBERT, Syracuse ... Frozen Foods
SALISBURY, ORISON, Loudonville ... Radio
SALMI, CLIFFORD, Van Etten ... Business
SANFORD, HAROLD, Jamestown ... Refrigeration
SCHENKER, ARNOLD, Averill Park ... Animal Husbandry
SCHMIDT, GEORGE, Roscoe ... Rural Engineering
SCHNAUTZ, LESLIE, Alfred Station ... Diesel
SCHNECKENBURGER, RALPH, Warsaw ... General Agriculture
SCHRADER, KENNETH, Hornell ... Diesel
SCHULTZ, JACQUELINE, Elmira ... Laboratory Technology
SCHWAN, JOHN, JR., Westbury ... Floriculture
SCORSONE, THOMAS, Mt. Morris ... Refrigeration
SEGLIN, LESTER, Brooklyn ... Agronomy
SEYMOUR, HAROLD, Castile ... Refrigeration
SHAPIRO, MARTIN, Brooklyn ... Animal Husbandry
SHERWOOD, DAVID, Rochester ... Agronomy
SHIESLEY, VERN, Tonawanda ... Refrigeration
SHOLES, WARREN, West Edmeston ... Refrigeration
SIENER, DOROTHY, Niagara Falls ... Laboratory Technology
SILSBEE, LEWIS, Cohocton ... Frozen Foods
SIMPSON, ARTHUR, Buffalo ... Refrigeration
SIPP, DONALD, Brooklyn ... Animal Husbandry
SIRAGUSA, MARION, Fredonia ... Frozen Foods
SIUDZINSKI, RICHARD, Depew ... Business
SLUSARZ, JOS., JR., Amsterdam ... Business
SMITH, DONALD, Brockport ... Refrigeration
SMITH, PAUL, Canisteo ... Business
SMITH, WM., JR., Moorestown ... Dairy
SNEIDER, MILDRED, Pearl River ... Floriculture
SNYDER, JOHN, E. Aurora ... Floriculture
SOPER, ROBERT, Elmira ... Power
SPALDING, VAUGHN, Hornell ... Rural Engineering
SPATZ, JACK, Brooklyn ... Animal Husbandry
SPIRIDGLIOZZI, GAETANO, Herkimer ... Radio
STABLER, JARED, Glen Rock, Pa. ... Floriculture
STAM, PAUL, Floral Park ... Animal Husbandry
STEARNS, HARLAN, Perrysburg ... Agronomy
STEPHENS, LYNN, Hornell ... Diesel
STIMSON, James, Bolivar ... Refrigeration
STOCKHAM, ROBERT, Kent ... Animal Husbandry
STOLL, FRED, Port Jervis ... Animal Husbandry
STOTTLE, LESLIE, Elmira ... General Agriculture
STOW, ALAN, Elmira ... Radio
STRAUSS, FREDERICK, Johnson City ... Construction Service
STROHL, JAMES, Rochester ... Poultry
SUELLAU, DAVID, Harrison ... Poultry
SUMMERHAYES, DONALD, Hohokus, N. J. ... Diesel
TAYLOR, HERMAN, Cuba ... Radio
TAYLOR, MAHLON, Massena ... Refrigeration
TAYLOR, WARREN, Gainesville ... Rural Engineering
TENGELSON, ERLING, Syracuse ... Frozen Foods
THOM, HARRISON, Spencerport ... Construction Service
THOMAS, RODERICK, Bronx ... Business
TIERNERY, JEANNE, Bath ... Medical Secretarial
TINSLEY, JACK, Salem, Ohio ... Refrigeration
TITUS, RICHARD, Endwell ... Business
TOWNSEND, WM., Snyder ... Rural Engineering
TOWSLEY, WILLARD, Woodhull ... Refrigeration
TULETT, PAUL, Geneva ... Refrigeration
TYLER, ROBERT, Corning ... Floriculture
UNDERWOOD, WM., Little York ... Animal Husbandry
UNTERBORN, WALTER, Hilton ... General Agriculture
VALENTINE, GLENN, Delhi ... Refrigeration
VALVO, JOSEPH, Forestville ... Power
VANGELLOW, PAUL, Rochester ... Refrigeration
VAN WORNER, GEORGE, Schenectady ... Dairy
VIRION, FRANCIS, Nyack ... Floriculture
VIZZINI, RICHARD, New York ... Dairy
VOGEL, LAWRENCE, Yonkers ... Poultry
WACH, HARRY, New York ... Animal Husbandry
WAGNER, CLARENCE, Almond ... Rural Engineering
WALKER, GLORIA, Elmira ... Floriculture
WALL, RICHARD, Lockport ... General Agriculture
WALTERS, KENNETH, Bath ... Business

WATT, WM., Rochester....Refrigeration
WEAVER, HENRY, Albany....Business
WEBER, MORGAN, East Aurora....Power
WEBSTER, HUGH, Elmira....Power
WEDGEWOOD, HELEN, Buffalo....Animal Husbandry
WEED, BRENARD, N. Cohocton....Dairy
WELCH, CHARLES, Elmira Heights....Business
WELD, CORRINE, Arkport....Laboratory Technology
WELLS, VERNON, JR., Riverhead....Rural Engineering
WESTLAKE, JOHN, Hornell....Diesel (3)
WHEATON, GROVER, Endwell....Refrigeration
WHIPPLE, GILBERT, Ossining....Rural Engineering
WHITE, NANCY, Buffalo....Medical Secretarial
WHITE, ROBERT, Conesus....Refrigeration
WHITTAKER, GERALD, Greene....Rural Engineering
WILCOX, MORRIS, Port Allegany, Pa....Business
WILCOX, ROBERT, Cohocton....Business
WILCOX, WILLARD, Manlius....Rural Engineering
WILDER, DONALD, New York....Agronomy
WILDEY, MINER, Kenmore....General Agriculture
WILEY, ROY, Antwerp....Power
WILLIAMS, DEAN, West Valley....Poultry
WILLIAMS, DONALD, Delevan....Animal Husbandry
WINCHELL, DEWEY, Fredonia....Refrigeration
WIRES, WM., Wellesley, Mass....Rural Engineering
WISE, HENRY C., Elmira....Dairy
WITZMANN, HERBERT, New York....Refrigeration
WIXOM, SHIRLEY, Atlanta....Secretarial
WOODWORTH, GORDON, Delevan....Radio
WOOLSTON, CLARE, Clarkson....Frozen Foods
WYANT, PEGGY (MRS.), Fanwood, N. J....Spec.
ZABLOTNY, JOSEPH, Buffalo....Diesel

SCHOOL FOR AMERICAN CRAFTSMEN

ABRAHAMS, ELIZABETH, Newton Center, Mass....Pottery
AITCHISON, PETER, Wichita, Kansas....Metallurgy
BATES, RANDOLPH, Ocean City, N. J....Woodcraft
BAYER, HENRY, New York....Woodcraft
BEVERIDGE, THOMAS, McKeesport, Pa....Woodcraft
BEYER, OLIVER, Belmont....Woodcraft
CHAPMAN, ROBERT, Cambridge, Mass....Woodcraft
CLYMER, DAVID, Drexel Hill, Pa....Metallurgy
DONOVAN, ROBERT, Utica....Woodcraft
DUNN, FLORENCE, Los Angeles, Calif....Metallurgy
DYKSTRA, EDWARD, Kenmore....Metallurgy
FELDMAN, CAROL, White Plains....Metallurgy
GEMMILL, JAMES, Troy....Woodcraft
GOETZE, GABRIELE, New Haven, Conn....Pottery
GRAVATT, CHARLES, Asheville, N. C....Metallurgy
GRAY, ROBERT, Alfred....Pottery
GRAY, VERDELLE (MRS.), Alfred....Pottery
GREELEY, WILLIAM, Albany....Pottery
JOHNSTON, HUGH, Glen Rock, N. J....Woodcraft
KING, ROBERT, Madison, Wisc....Metallurgy
KURWACZ, WILLIAM, Yonkers....Metallurgy
LaROCCO, ANTHONY, Torrington, Conn....Woodcraft
LAURELL, KARL, Alfred Station....Textiles
LOIK, ALEX, Alfred....Metallurgy
LOLOMA, CHARLES. Alfred....Pottery
LOLOMA, OTELLIE (MRS.), Alfred....Pottery
MALCOLM, MARGARET, Hamburg....Pottery
MOORE, BRUCE, Ridgewood, N. J....Woodcraft
NADEAU, ROLAND, Alfred....Metallurgy
NELSON, GEORGE, Rutland, Vt....Metallurgy
O'LEARY, ALICE (MRS.), Belmont....Pottery
O'LEARY, JOHN, Belmont....Pottery
PALMER, RICHARD, Webster....Woodcraft
PARKER, CHARLOTTE, Grosse Pt., Mich....Pottery
PATTISON, JAMES, Needham, Mass....Metallurgy
REEVES, CLOVER, Colorado Springs, Colo....Metallurgy
REGENBRECHT, FLORA, Middle Valley, N. J....Pottery
SANFORD, ALMA, Beckley, W. Va....Pottery
SCHUBERT, ESTHER, Lynbrook....Textiles
SCOTT, JOAN, Garden City....Metallurgy
SIVERS, CORA (MRS.), Wellsville....Textiles
SMITH, DOUGLAS, Alfred....Metallurgy
SOMERS, ANNE, Rochester....Textiles
SPENCER, NELSON, Angelica....Textiles
SVAHN, JUNE, Valley Cottage....Textiles
TENNANT, MARY (MRS.), Wellsville....Pottery
THOMAS, MARY, Narberth, Pa....Pottery
TOCKMAN, JOSEPH, Alfred....Woodcraft
WELCH, KATHRYN (MRS.), Angelica....Textiles
WELLS, JEAN, Almond....Metallurgy
WOLF, MATTHEW, Andover....Woodcraft
WOLF, VIRGINIA, Troy....Textiles
YOUNG, SARA, Clinton, Tenn....Pottery

SPECIAL STUDENTS

ARGYROS, ARTHUR, J. Hornell....Liberal Arts
BROWN, HAROLD, Warren, Pa....Liberal Arts
BURDAY, SEYMOUR, New York....Liberal Arts
BURDICK, ROBERT B., Alfred....Engineering
CARROLL, ORRIN T., REV., Gainesville....Liberal Arts
COLLINGWOOD, WILLIAM D., Hornell....Liberal Arts
CRANDALL, WILLIAM B., Campbell....Engineering
De REMER, JOHN W., Alfred....Engineering
DESMOND, PHOEBE, West Chester, Pa....Design
DICKENS, DONALD A., Elmira Heights....Engineering
EGGER, ROBERT J., Hornell....Liberal Arts
EINSTEIN, HEILE D. F. O., New York....Design
FARNHAM, RETA CLAIRE, Frankfort....Liberal Arts
HELD, REBECCA A., Morristown, Ind....Liberal Arts
ITURRI, GUSTAVO, Trujillo, Peru....Engineering
JONES, GEORGE A., Sherrill....Engineering
KELLY, RAYMOND K., Hornell....Liberal Arts
LOREY, MIRIAM L. (MRS.), Alfred....Liberal Arts
MANN, RICHARD D., Horseheads....Liberal Arts
MARSH, JOE F., Gaston, Ind....Design
MARSHALL, JANE T., Veedersburg, Ind....Design
NEGORA, MINNIE, Montebello, Calif....Design
PARIKH, NIRANJAN, Baroda, India....Glass
PATTERSON, B. CLARE, Niagara Falls....Design
PETERSON, JACK K., Detroit, Mich....Engineering
PETRILLO, ANGELO A., Hornell....Liberal Arts
RACINE, FRITZ E., Croix-Des Bouquae, Haiti....Engineering
RAYMOND, ROSEMARY, Chicago, Ill....Design
RENNER, JOHN H., Alfred....Liberal Arts
RICHARDSON, FRANCIS, Wellsville....Liberal Arts
SANSEVERINO, CHARLES P., Brooklyn....Liberal Arts
SEPHTON, HOWARD I., Patchogue....Engineering
SHEELEY, WILLIAM J., Nichols....Liberal Arts
SHEHEEN, ALEXANDER T., Hornell....Engineering
STEINBACH, JOHN E., Lewistown, Pa....Engineering
TAO, YUEN TSING, Shanghai, China....Liberal Arts
TAYLOR, ROBERT E., Wellsville....Liberal Arts
TINKLEPAUGH, JAMES R., Hornell....Engineering
TULLAR, BAYARD C., Wellsville....Liberal Arts
VARSHNIE, PREM C., Kandra, India....Glass
WASHBURN, LUCIUS H., Alfred....Engineering
WEST, RICHARD R., Richborg....Engineering
WHITNEY, JOHN R., Westfield, Pa....Liberal Arts

GRADUATE STUDENTS

ACHUFF, JAMES T., Milwaukee, Wisc....Design
BEALS, RALPH W., JR., Niagara Falls....Liberal Arts
BRADY, JUSTIN M., Alton, Ill....Design
BROWNELL, WAYNE E., Hornell....Engineering
BURDICK, ROBERT E., Rockville, R. I....Liberal Arts
CHIU, HUNG-WEN, Washington, D. C....Glass
CORBIN, N. RICHARD, Friendship....Liberal Arts
EUSTICE, JOHN A., Madison, Wisc....Design
FAGAN, EDITH, Dansville....Liberal Arts
FANG, CHOONGNIOP, Seoul, Korea....Liberal Arts
FAUST, ERNEST H., JR., Highland....Engineering
HARNLY, SUSAN A., Wichita, Kansas....Design
JOHNSON, JOHN P., Viborg, S. Dakota....Design
JORDAN, RALPH J., Corning....Liberal Arts
KATZ, JOSEPH M., Brooklyn....Engineering
KERRIGAN, JOHN J., Wilkes-Barre, Pa....Liberal Arts
KIRK, KARL F., Watertown....Liberal Arts
LAURENZANO, ANTHONY J., Brooklyn....Liberal Arts
LAWRENCE, WALTER F., JR., Woodcliff, N. J....Engineering
LOCKHART, JOHN M., Highland....Liberal Arts

LOREY, GEORGE E., Freeport.....Glass
MALM, OLIVE D., Worcester, Mass.....Design
MORRIS, JAMES P., Hornell.....Liberal Arts
MURRAY, L. JOHN, Mossel Bay, S. Africa.....Engineering
NOVAK, THEODORE J., Wilkes-Barre, Pa.....Liberal Arts
PARKER, HARRY S., Irving.....Engineering
PARKER, NORA U. (MRS.), Brooklyn.....Engineering
PEARSON, JOAN J., Brooklyn.....Design
PITNEY, WILLIAM E., Eastport.....Design
PLOETZ, GEORGE L., Ellicottville.....Engineering
RANDALL, THEODORE A., Wellsville.....Design
RANSOM, ROBERT J., JR., Watts Flats.....Liberal Arts
ROBINSON, KATHRYN B., Canisteo.....Liberal Arts
ROOT, JOAN H. (MRS.), Pottstown, Pa.....Liberal Arts
RUBIN, SONDRA M., Newburg.....Liberal Arts
STEINZOR, BENJAMIN, New York.....Liberal Arts
STEPNER, BACIA R., New York.....Design
SWEENEY, JOHN G., Hornell.....Liberal Arts
TIWARY, RAMESHWARY P., Jubbulpore, India.....Glass
TURNBULL, ROBERT C., Canisteo.....Glass
WILSON, ROGER E., Canisteo.....Engineering

SCHOOL OF THEOLOGY

BERRY, BENJAMIN O., Wakenaam, British Guiana.....Theology
BERRY HANNA O. (MRS.), Bartica, British Guiana.....Theology
GUNVIK, SIGURD, Stokmarknes, Norway.....Theology
HIBBARD, THEODORE J., Alfred.....Theology
MAXON, CARL R., Andover.....Theology
STICKNEY, KENNETH A., Rochester.....Theology
TAYLOR, RAYMOND R., Lancaster.....Theology
THOMPSON, SOCRATES A., Guys Hill, Jamaica.....Theology

Printed and Bound
by F. A. Owen Publishing Company
at Dansville, N.Y.

R.ZEGLER